CHRISTMAS EVE

Call time: 8:45PM

9:55PM CHRISTMAS CONCERT PRELUDE

10:30PM – MASS DURING THE NIGHT

December 24, 2019	GLOCK/PERC	CHRISTMAS CONCERT PRELUDE
9:55:00	MARK TREE	SPOKEN INTRODUCTION (1:05)
9:56:05	GLOCK	Bethlehem Sky (6:10)
10:02:15	PERC	The First Noel (5:10) (*Triangle, Glock, S.C., C.C*)
10:07:25	TRI/CYM	Huron Carol (4:00)
10:11:25	TACET	Candlelight Carol (4:15)
10:15:40	TACET	O Holy Night (6:00)
ENTRANCE	S.C. / GLOCK	Processional for Christmas
PENITENTIAL ACT	GLOCK	" Son of God, born in a stable . . . "
GLORY TO GOD	GLOCK	Mass of Christ the Savior
PSALM 96	GLOCK	Today Is Born Our Savior
GOSPEL ACCLAMATION	C.C. / S.C.	Christmas Gospel Acclamation on Gesu Bambino
*POST-GOSPEL ACCLAMATION	SUS. CYM.	10:30PM ONLY
OFFERTORY 1	TACET	*Star with Royal Beauty Bright (Inst.)*
OFFERTORY 2	PERC	Do You Hear What I Hear? (*F. Cym., Tamb., Tri., S.C.*).
EUCHARISTIC ACCLAMATIONS	C.C / GLOCK	Mass of St. Ann
COMMUNION 1	VIBES/GLOCK	Child of Peace
COMMUNION 2	TACET	*Away in a Manger (Inst.)*
COMMUNION MEDITATION	GLOCK	Angels from the Realms of Glory
SENDING	CRASH CYM.	Joy to the World
POSTLUDE	TACET	And the Glory of the Lord

ALL MUSIC IN THIS PACKET IS REPRINTED UNDER ONE LICENSE #R-191203.
DO NOT DISTRIBUTE OR SELL IN ANY WAY. ALL RIGHTS RESERVED.
AFTER USE, COPIES MUST BE DESTROYED. PLEASE RECYCLE RESPONSIBILY.

CHRISTMAS DAY

Call time: 10:00AM

10:25AM CHRISTMAS CONCERT PRELUDE

December 25, 2019 | 10:45AM	GLOCK/PERC	CHRISTMAS CONCERT PRELUDE
10:25:00	GLOCK	Bethlehem Sky (6:10)
10:31:10	F. CYM.	The Little Drummer Boy (3:15)
10:34:25	PERC	The First Noel (5:10) (*Triangle, Glock, S.C., C.C*)
ENTRANCE	S.C. / GLOCK	Processional for Christmas
PENITENTIAL ACT	GLOCK	" Son of God, born in a stable . . . "
GLORY TO GOD	GLOCK	Mass of Christ the Savior
PSALM 96	GLOCK	Today Is Born Our Savior
GOSPEL ACCLAMATION	C.C. / S.C.	Christmas Gospel Acclamation on Gesu Bambino
OFFERTORY 1	TACET	*Star with Royal Beauty Bright (Inst.)*
OFFERTORY 2	PERC	Do You Hear What I Hear? (*F. Cym., Tamb., Tri., S.C.*)
EUCHARISTIC ACCLAMATIONS	C.C / GLOCK	Mass of St. Ann
COMMUNION 1	TACET	Night of Silence
COMMUNION 2	TACET	*Away in a Manger (Inst.)*
COMMUNION MEDITATION	GLOCK	*Christmas Eve / Sarajevo (Inst.)*
SENDING	CRASH CYM.	Joy to the World

ALL MUSIC IN THIS PACKET IS REPRINTED UNDER ONE LICENSE #R-191203.
DO NOT DISTRIBUTE OR SELL IN ANY WAY. ALL RIGHTS RESERVED.
AFTER USE, COPIES MUST BE DESTROYED. PLEASE RECYCLE RESPONSIBILY.

Glockenspiel

Bethlehem Sky

Liam Lawton

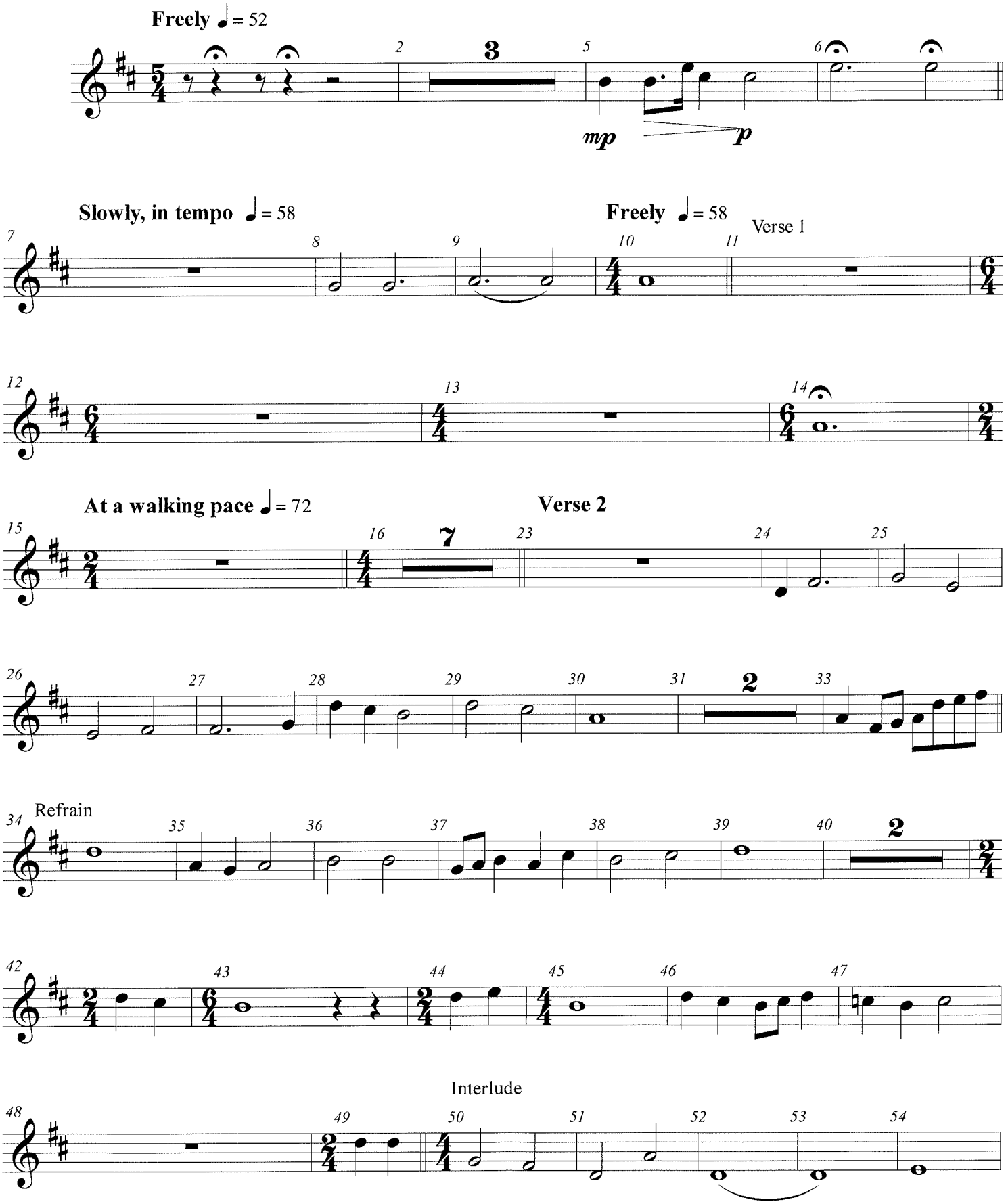

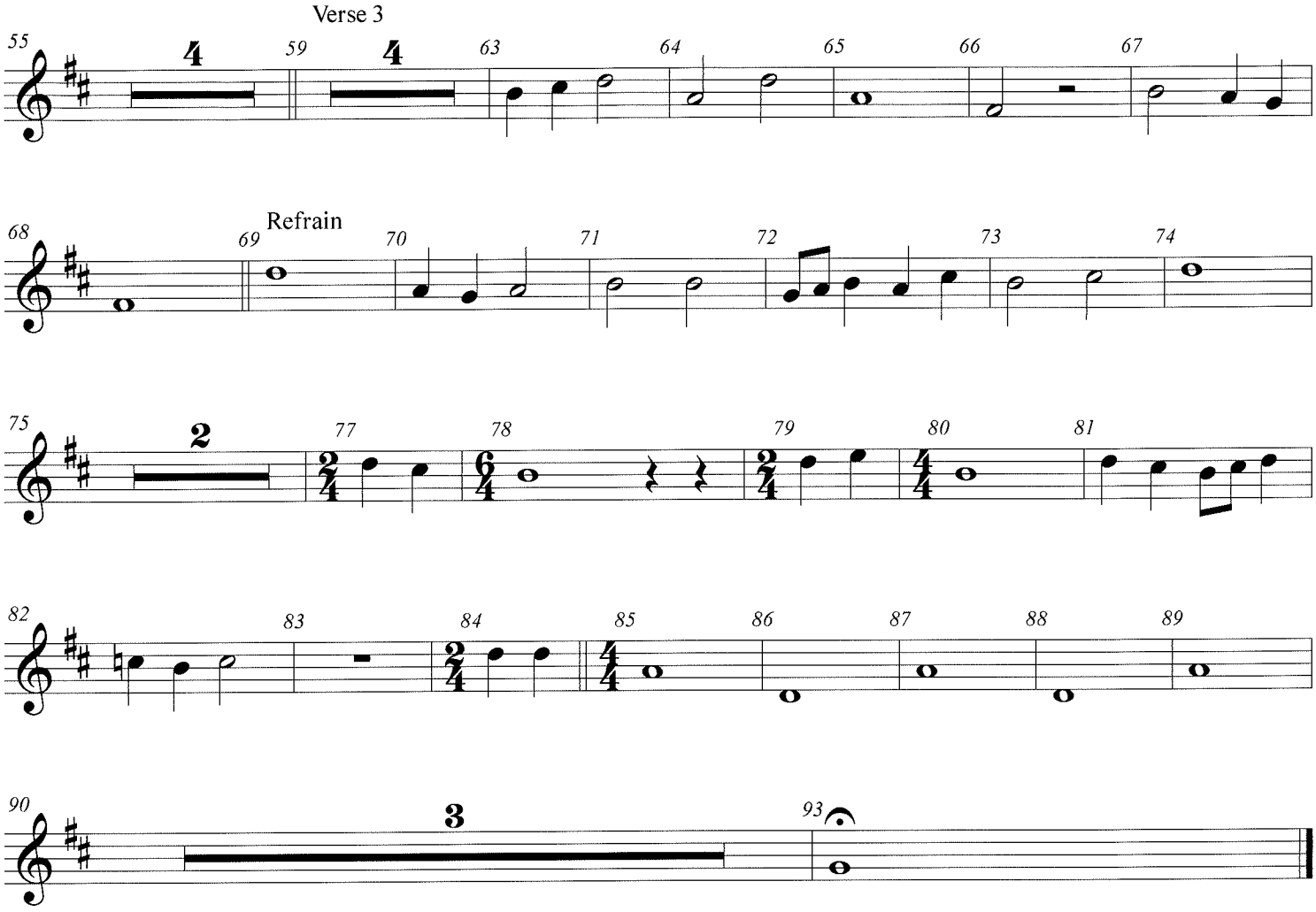
Verse 3
Refrain

Finger cymbals

THE LITTLE DRUMMER BOY

10:45am ONLY

By HARRY SIMEONE,
KATHERINE K. DAVIS *and* HENRY ONORATI
Orchestration by BRANT ADAMS

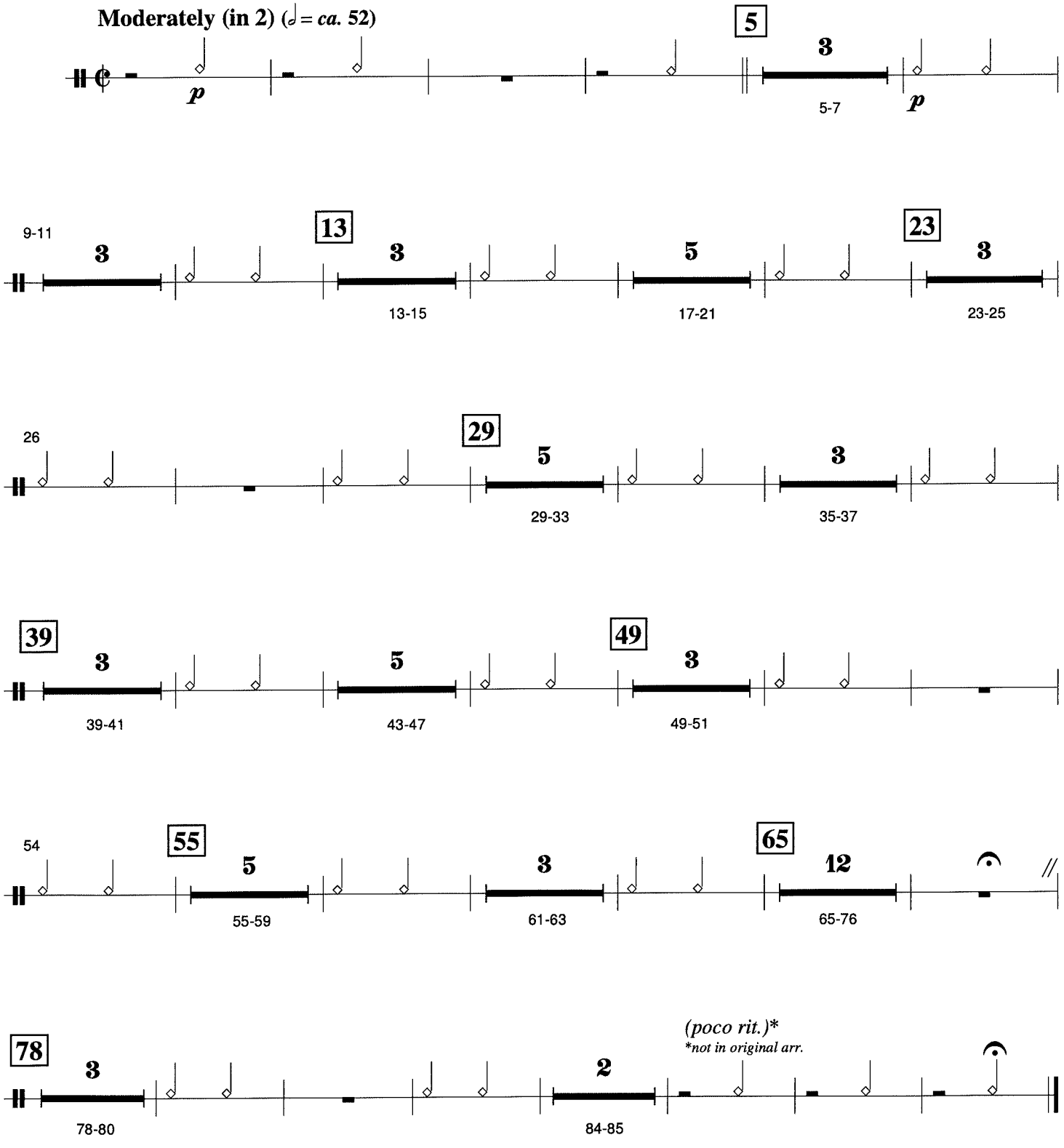

Percussion 1
(Tgl., Glock.,
Sus. & Cr. Cym.)

The First Noel

CHORUS AND ORCHESTRA

Arr. Dan Forrest (ASCAP)

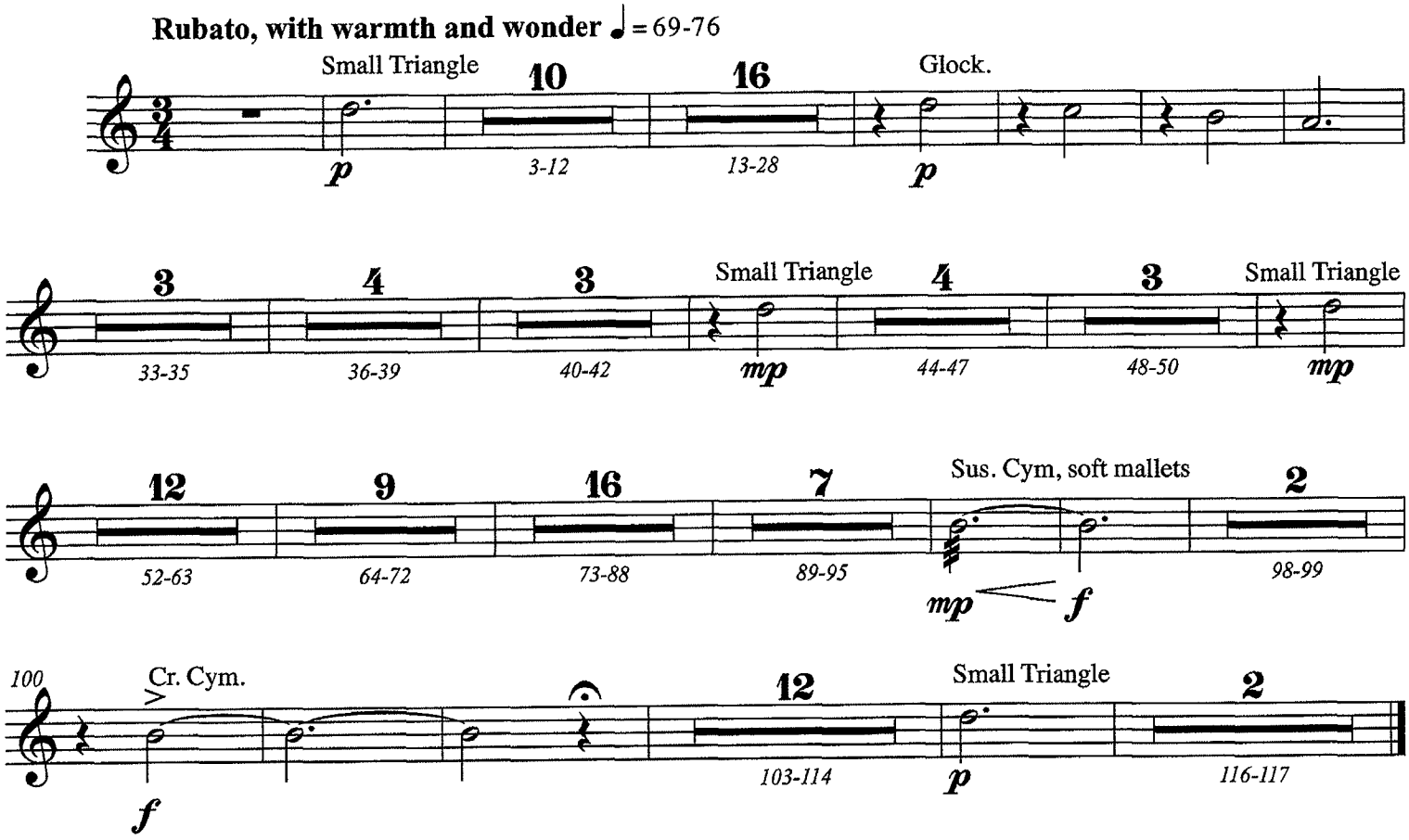

Percussion

Reproducible Part for Percussion

Huron Carol

'Twas in the Moon of Wintertime

Unison Voices (Congregation and Choir) and Chamber Orchestra, with opt. SATB

10:30pm ONLY

Terre Johnson

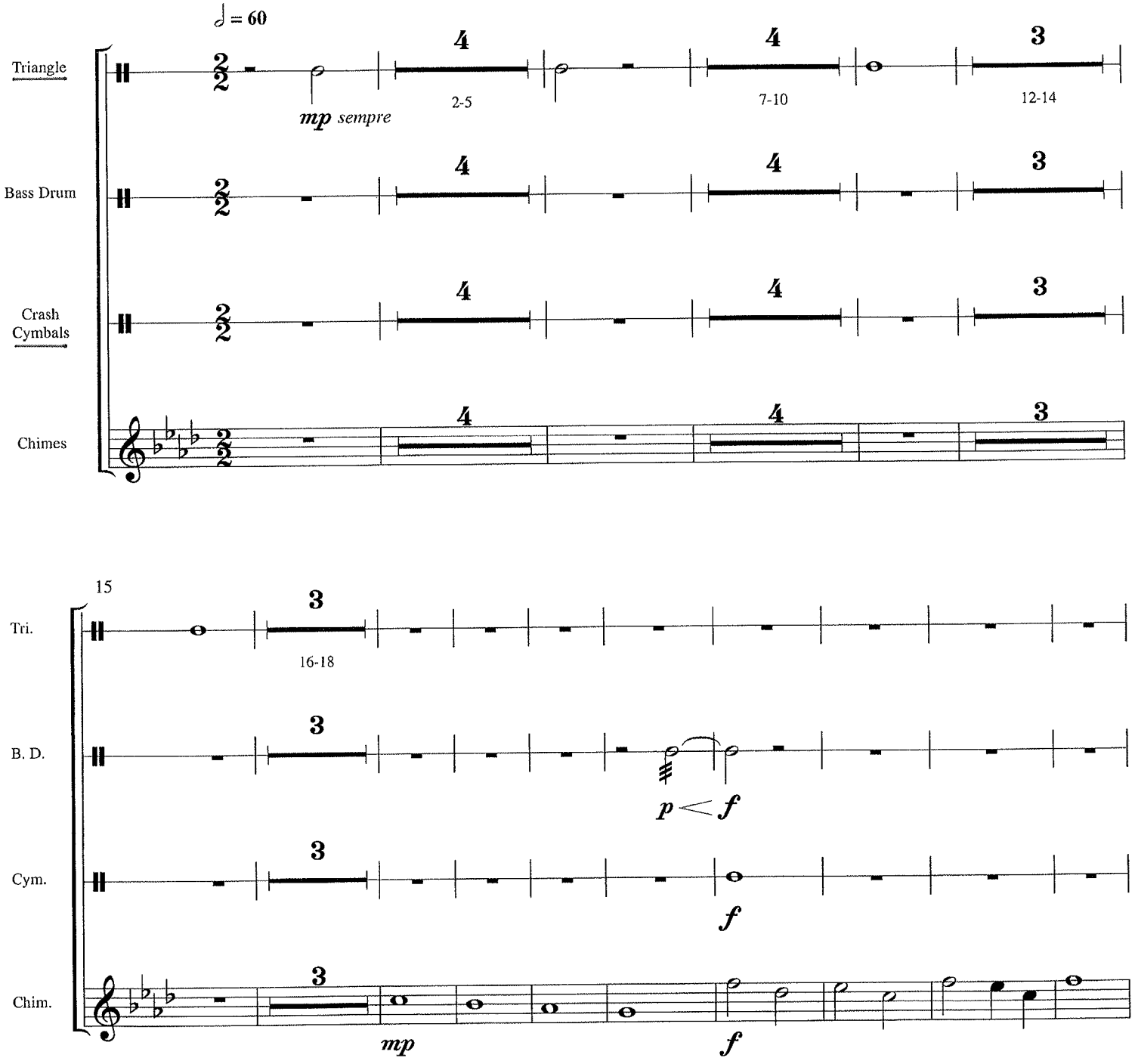

Reproducible Part for Percussion
(page 2 - Huron Carol)

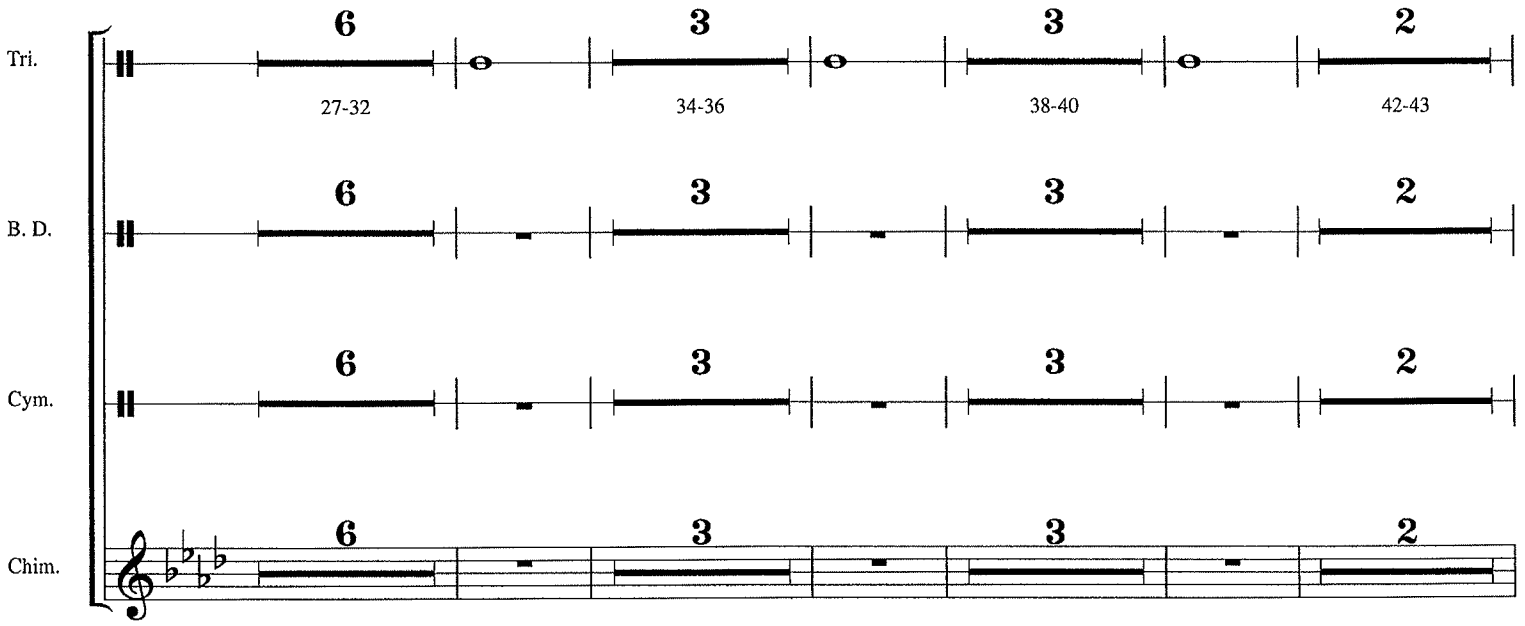

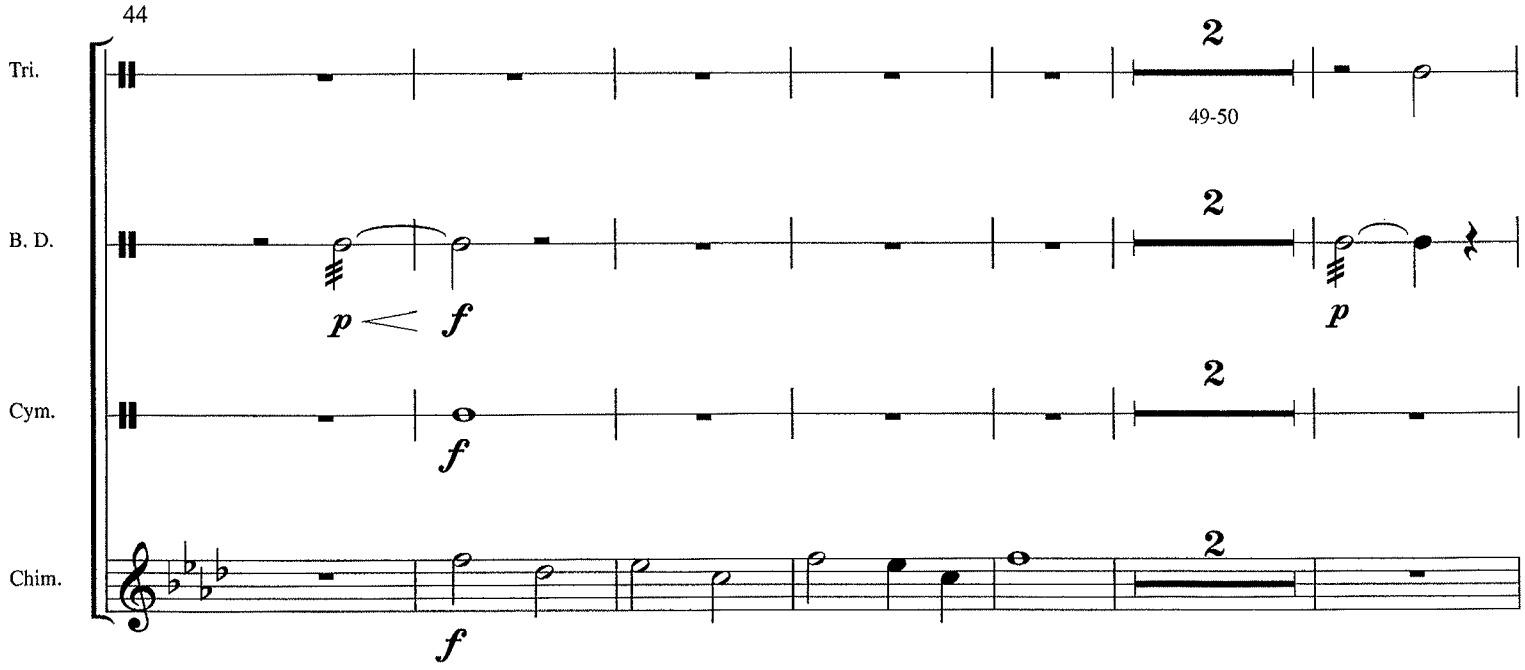

Reproducible Part for Percussion
(page 3 - Huron Carol)

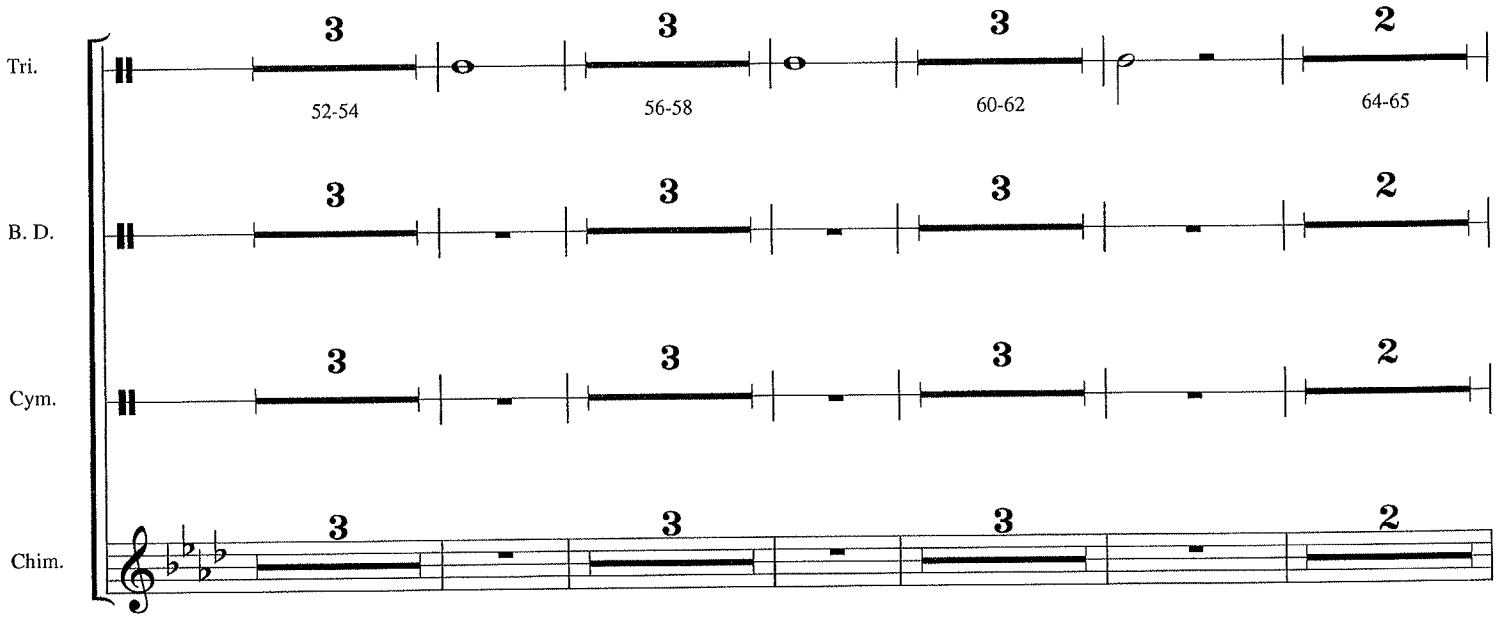

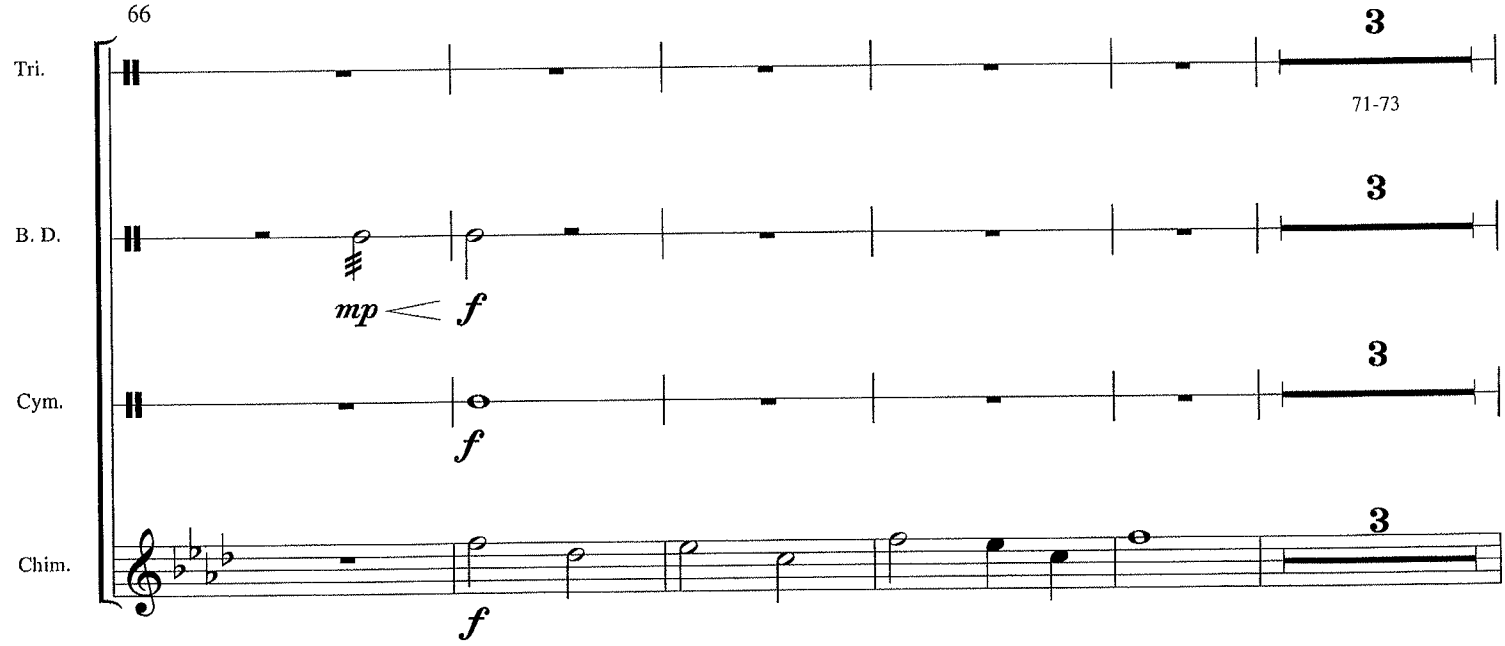

Reproducible Part for Percussion
(page 4 - Huron Carol)

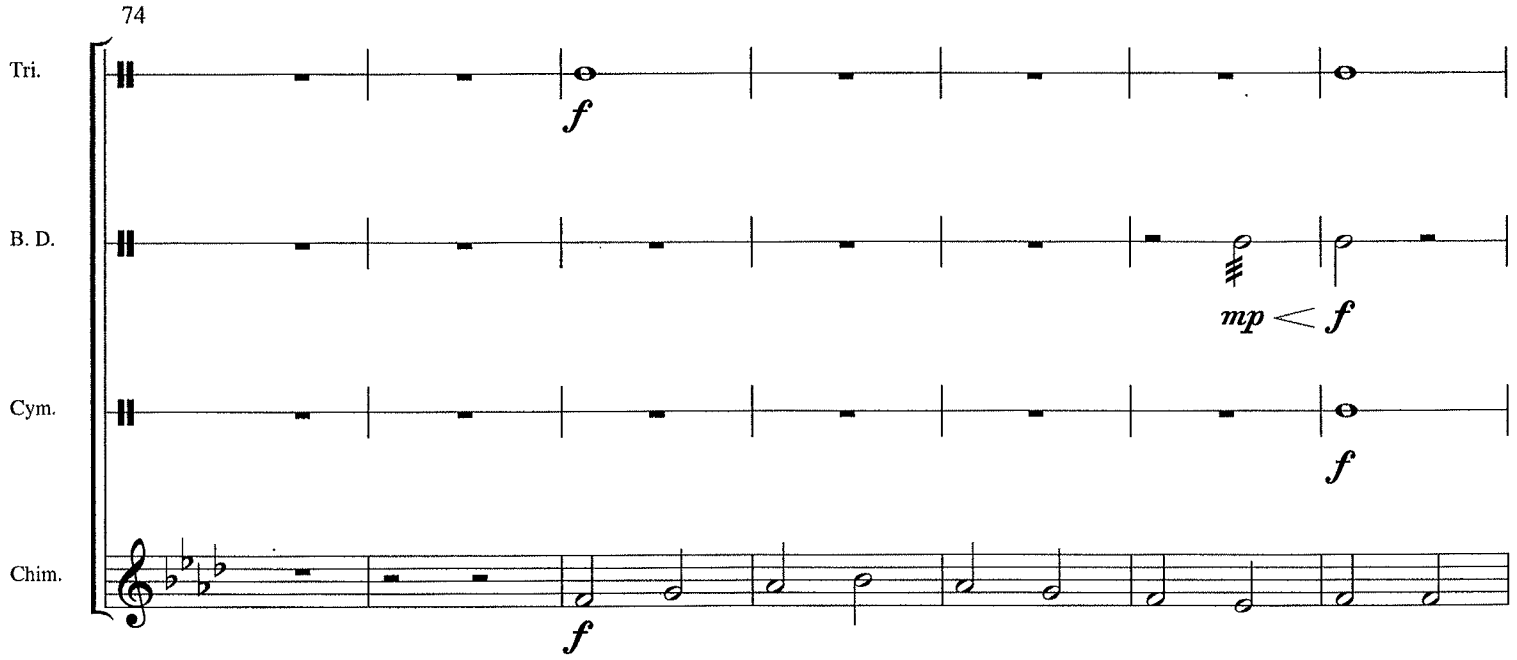

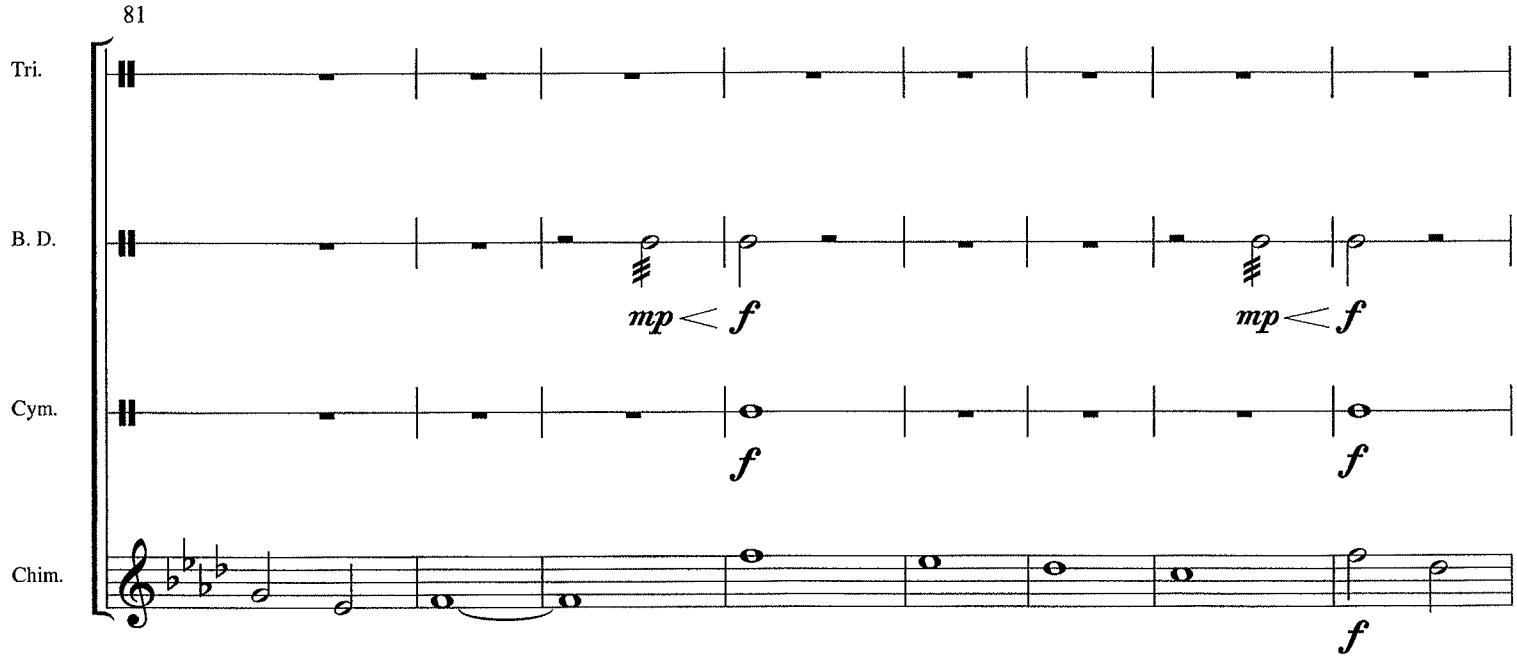

Reproducible Part for Percussion
(page 5 - Huron Carol)

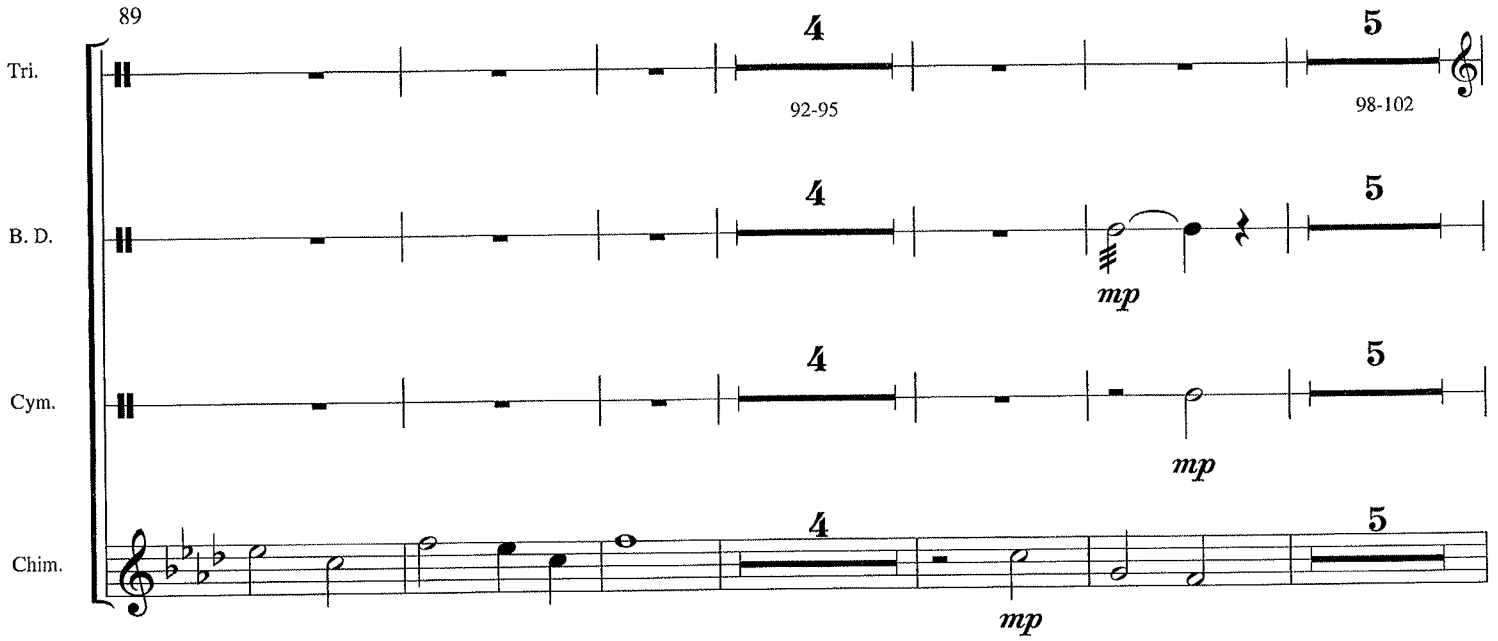

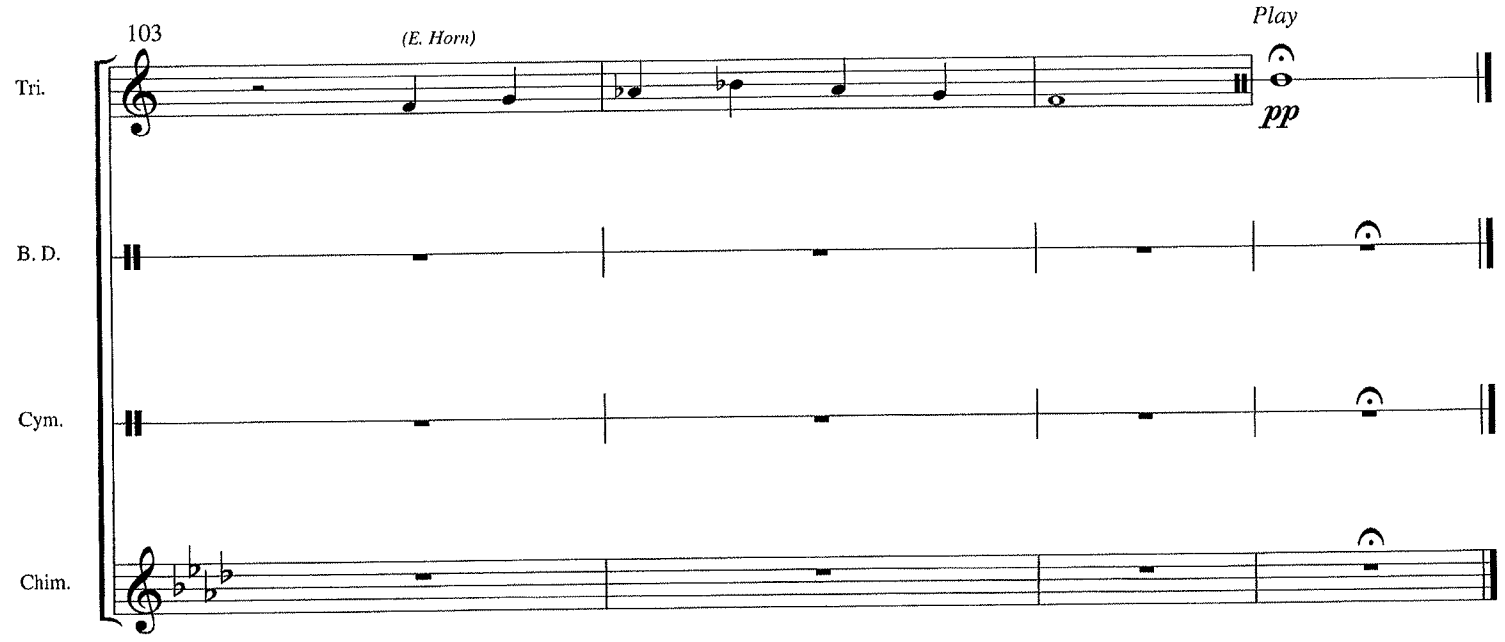

10:30pm ONLY

Prelude

Candlelight Carol

TACET

10:30pm ONLY

Prelude

O Holy Night

TACET

Percussion 1, 2

Brookfield Press

Processional for Christmas

Priority: Suspended Cymbal
Switch to Glock score as marked

Arranged by
BENJAMIN HARLAN
Orchestrated by John Purifoy

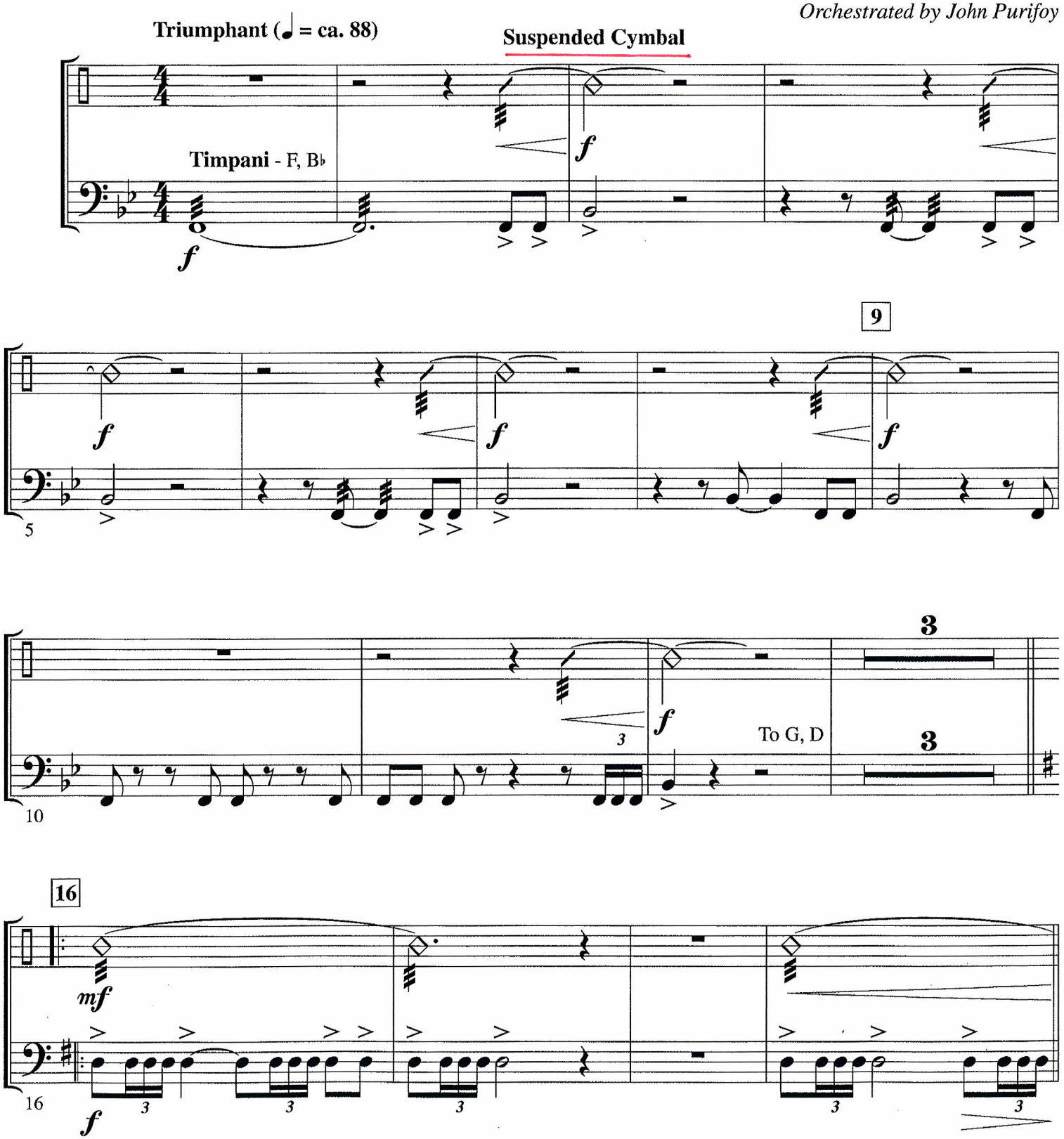

Percussion 1, 2

20 **Faster (♩ = ca. 120)**

O COME, ALL YE FAITHFUL *Use Glock Score here until measure 39*

Words and Music by John Francis Wade

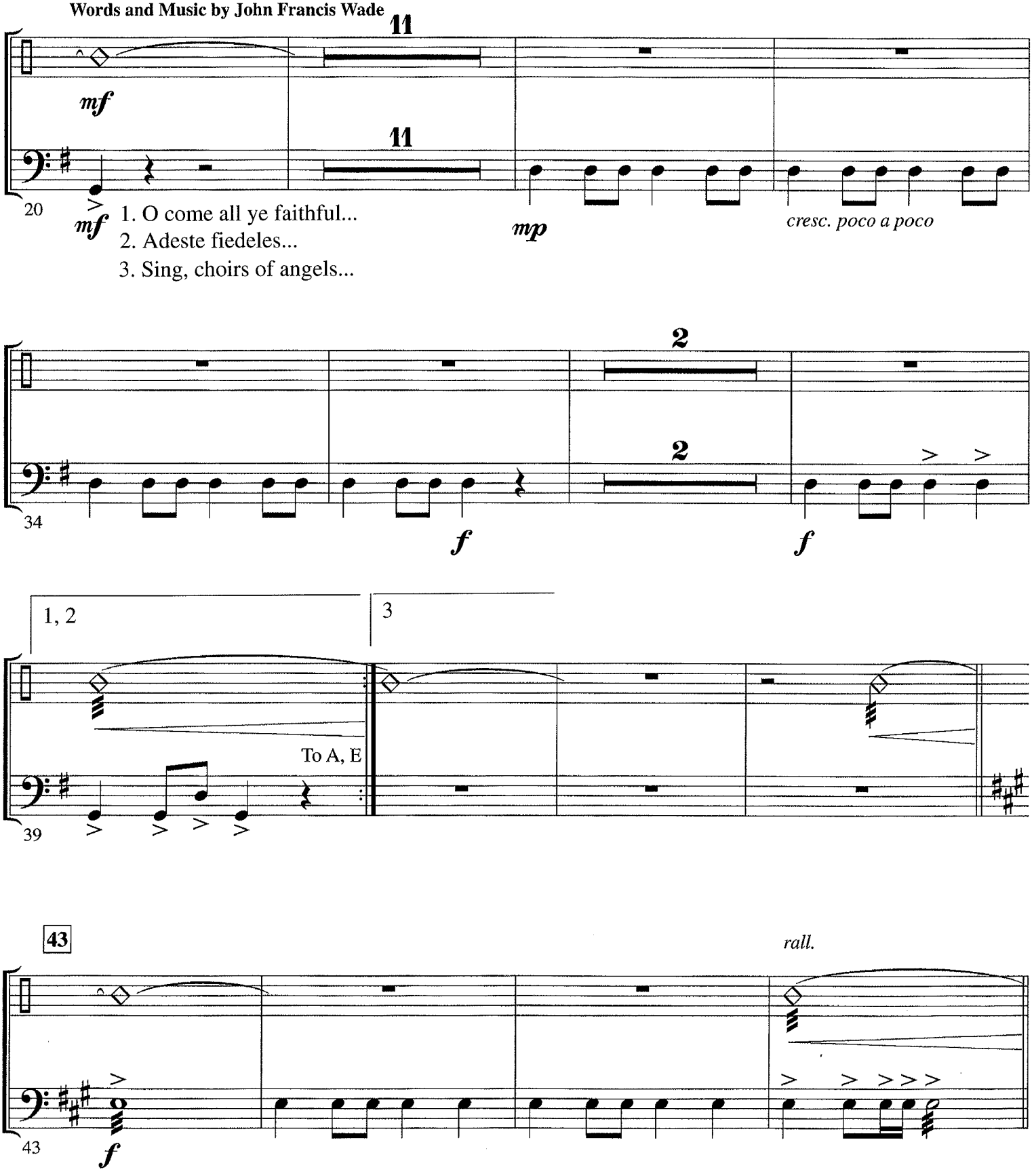

Percussion 1, 2

Broader (♩ = ca. 100) *switch to Glock score until final 2 measures*

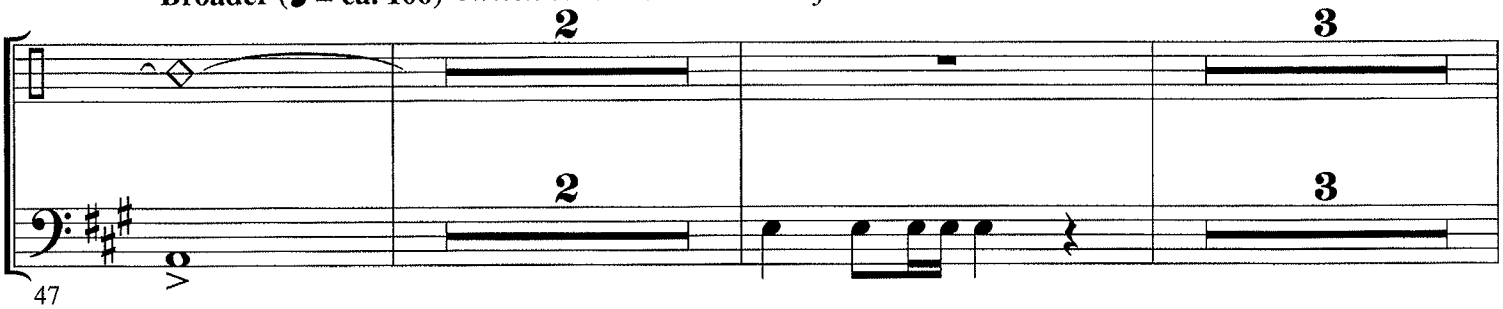

4. Yea, Lord we greet thee...

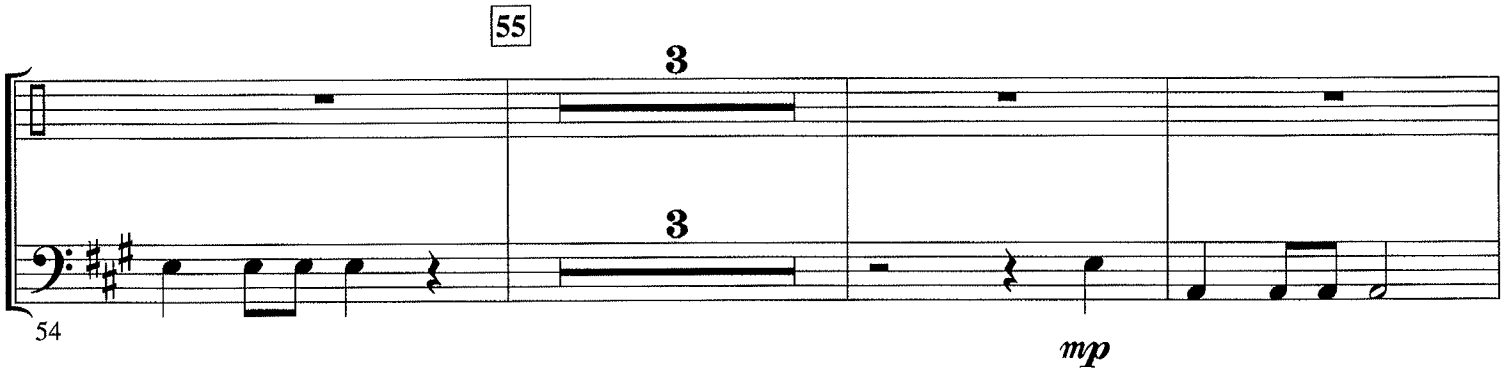

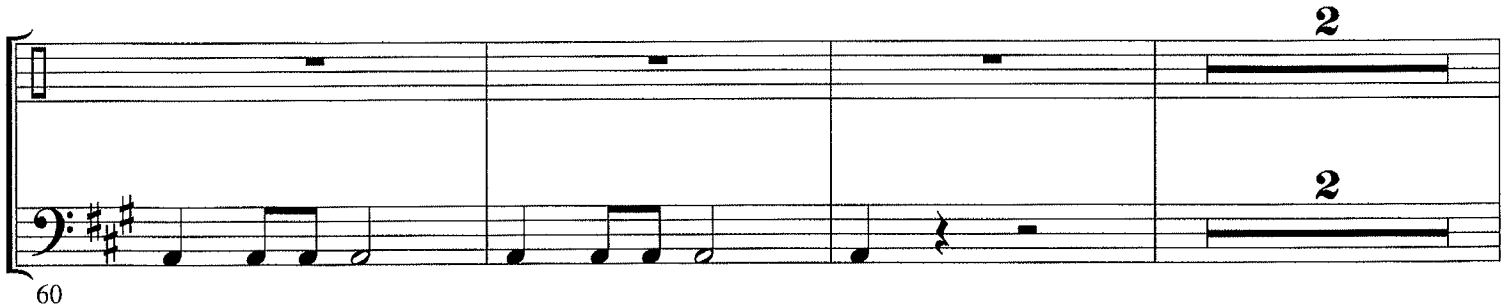

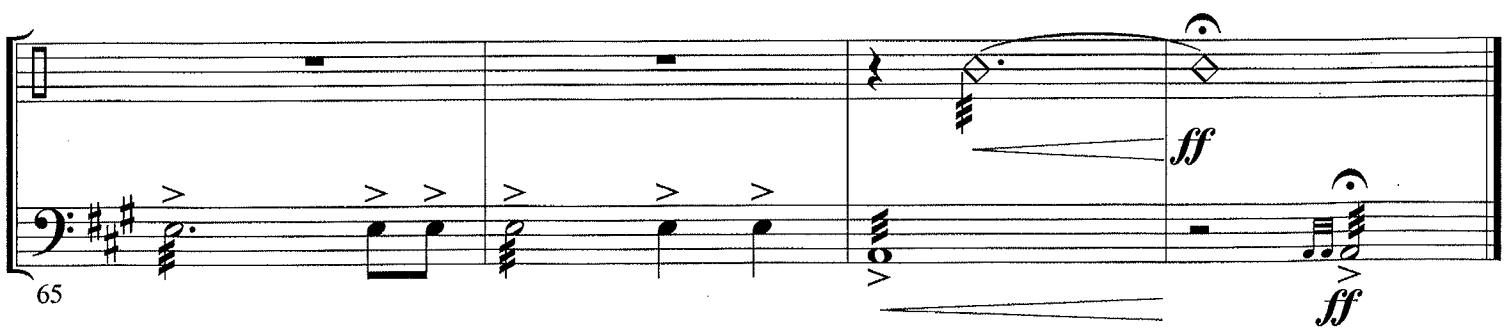

Processional for Christmas

O Come, All Ye Faithful

Entrance Hymn

GLOCK

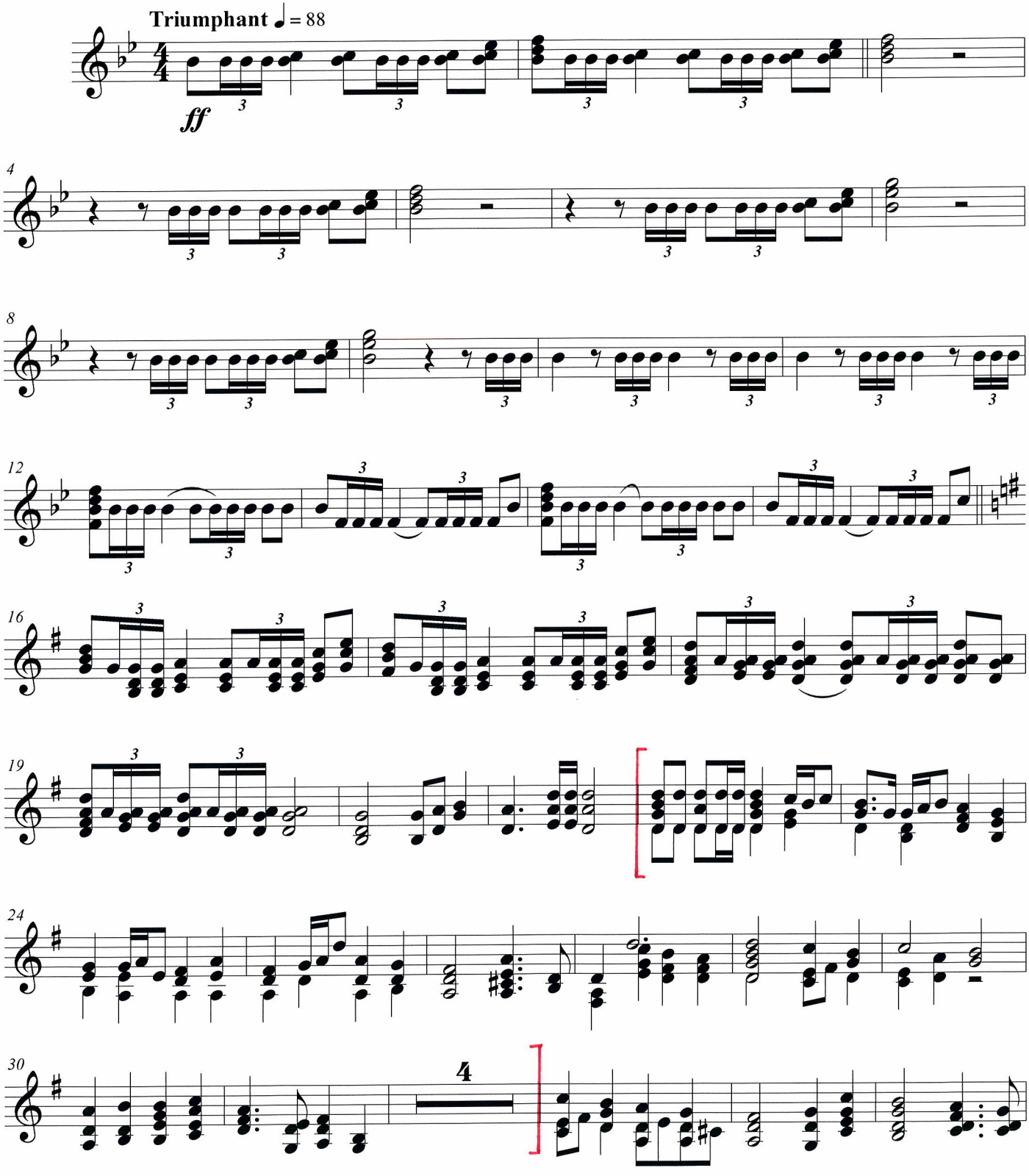

©

2 - Glock

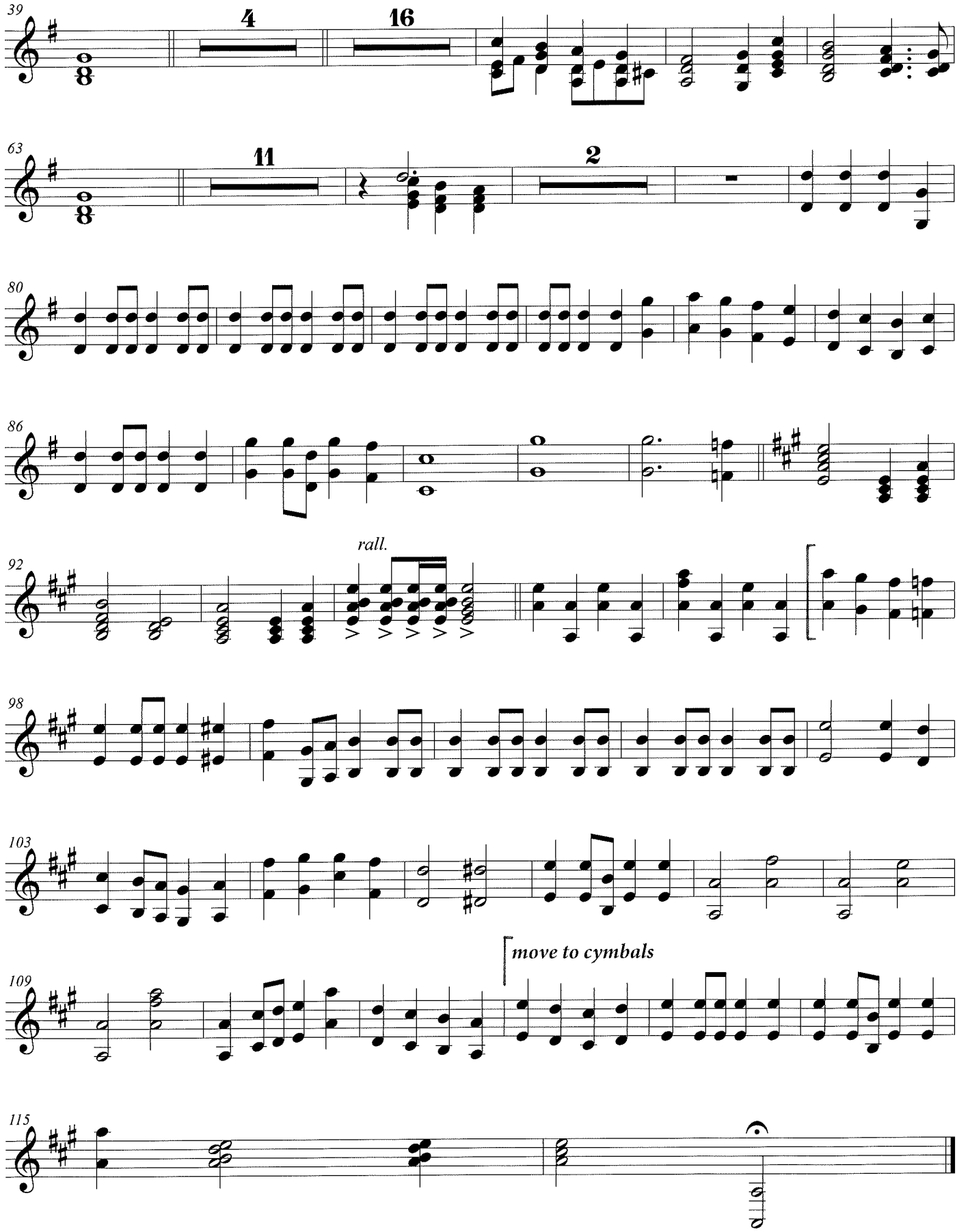

1030p & 1045a

Penitential Act

Glockenspiel

W ZLOBIE LEZY

Christmas 2019

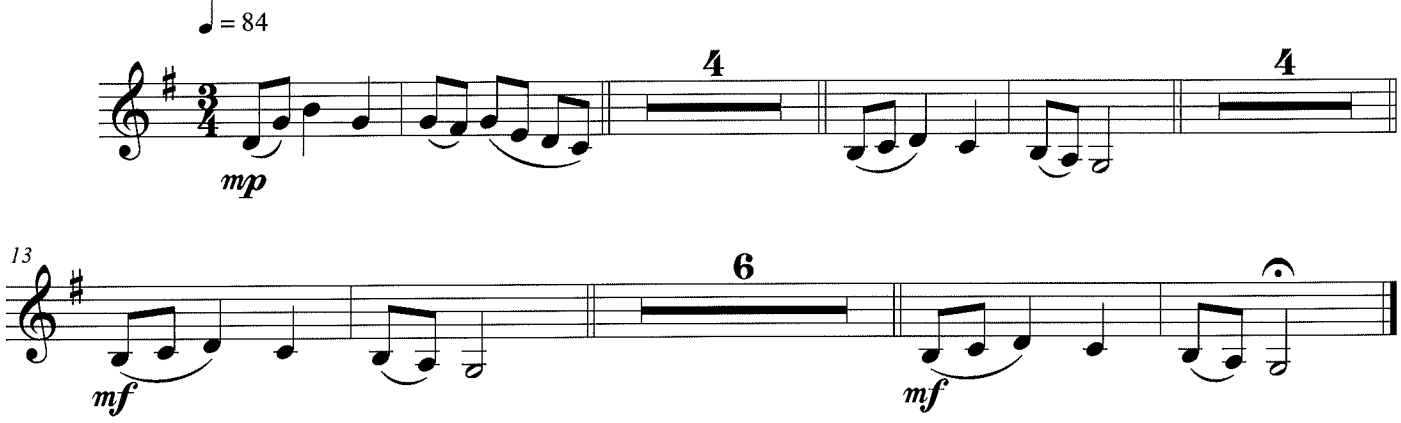

© 2019

Glockenspiel

Glory to God

Christmas 2019

MOCS

With fanfare and joy! ♩ = 108

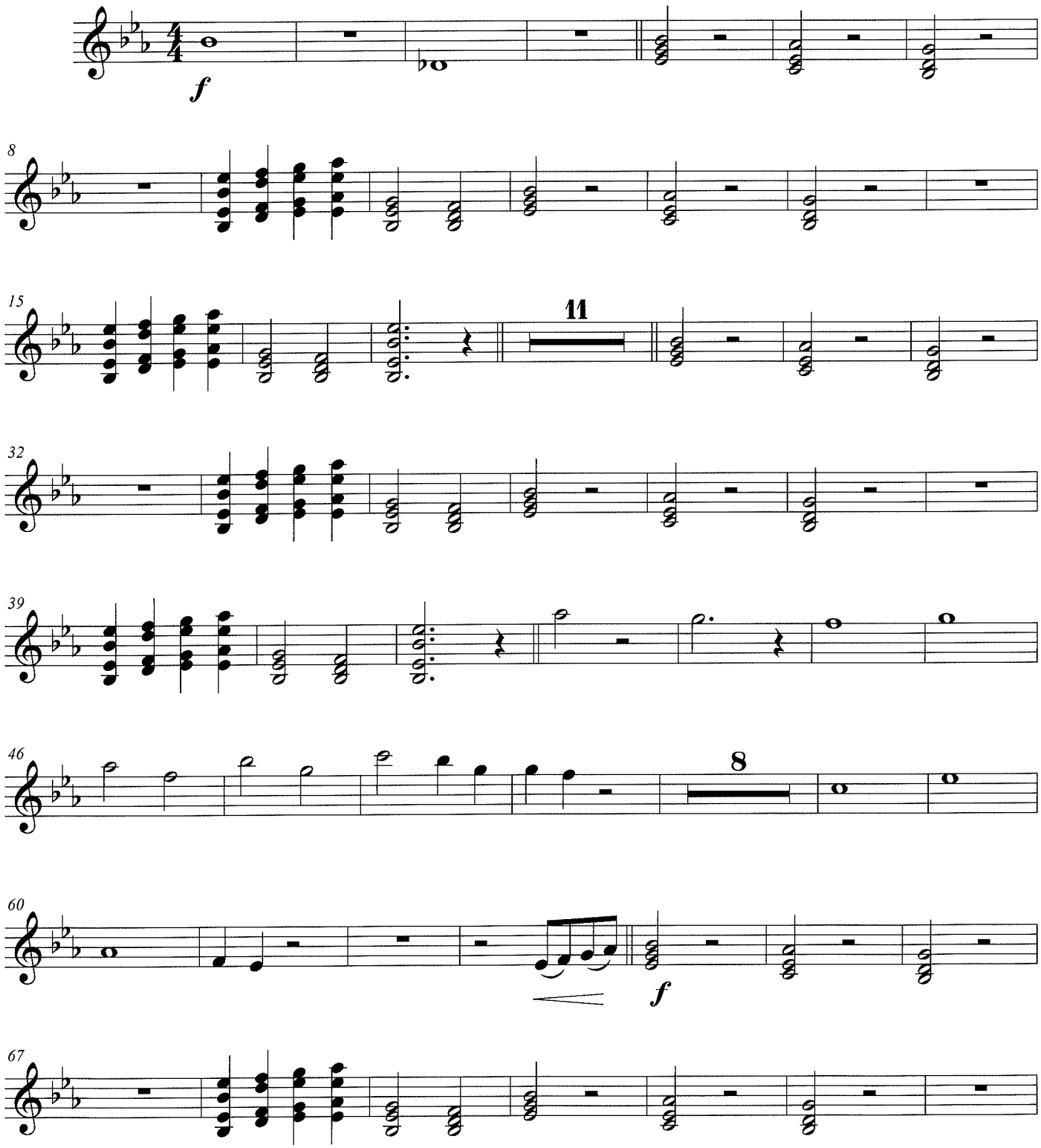

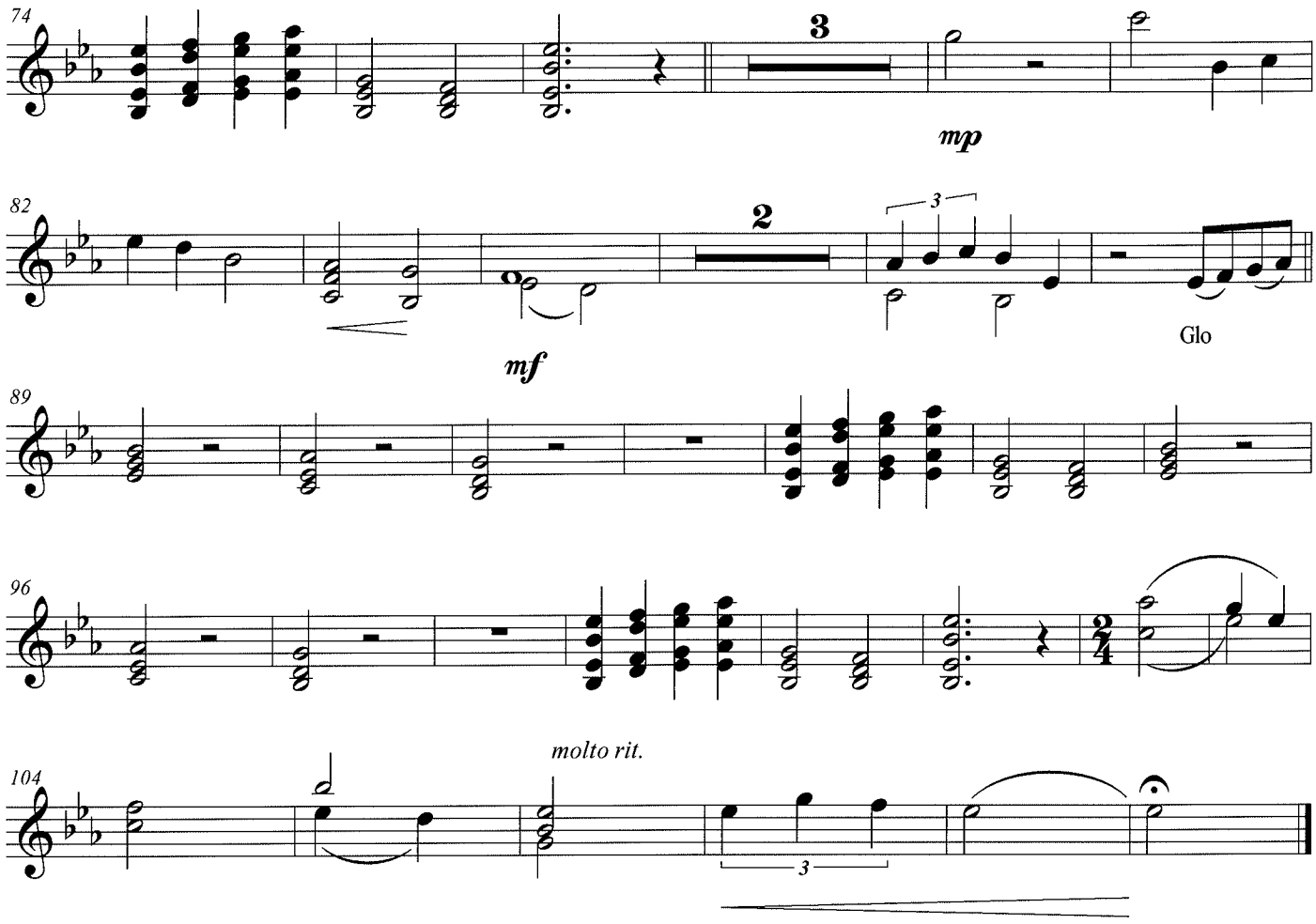
74
3
mp
82
2
3
Glo
mf
89
96
molto rit.
104
3

Glockenspiel

Psalm 96

Today Is Born a Savior

Keil

With energy, but don't rush ♩. = 50

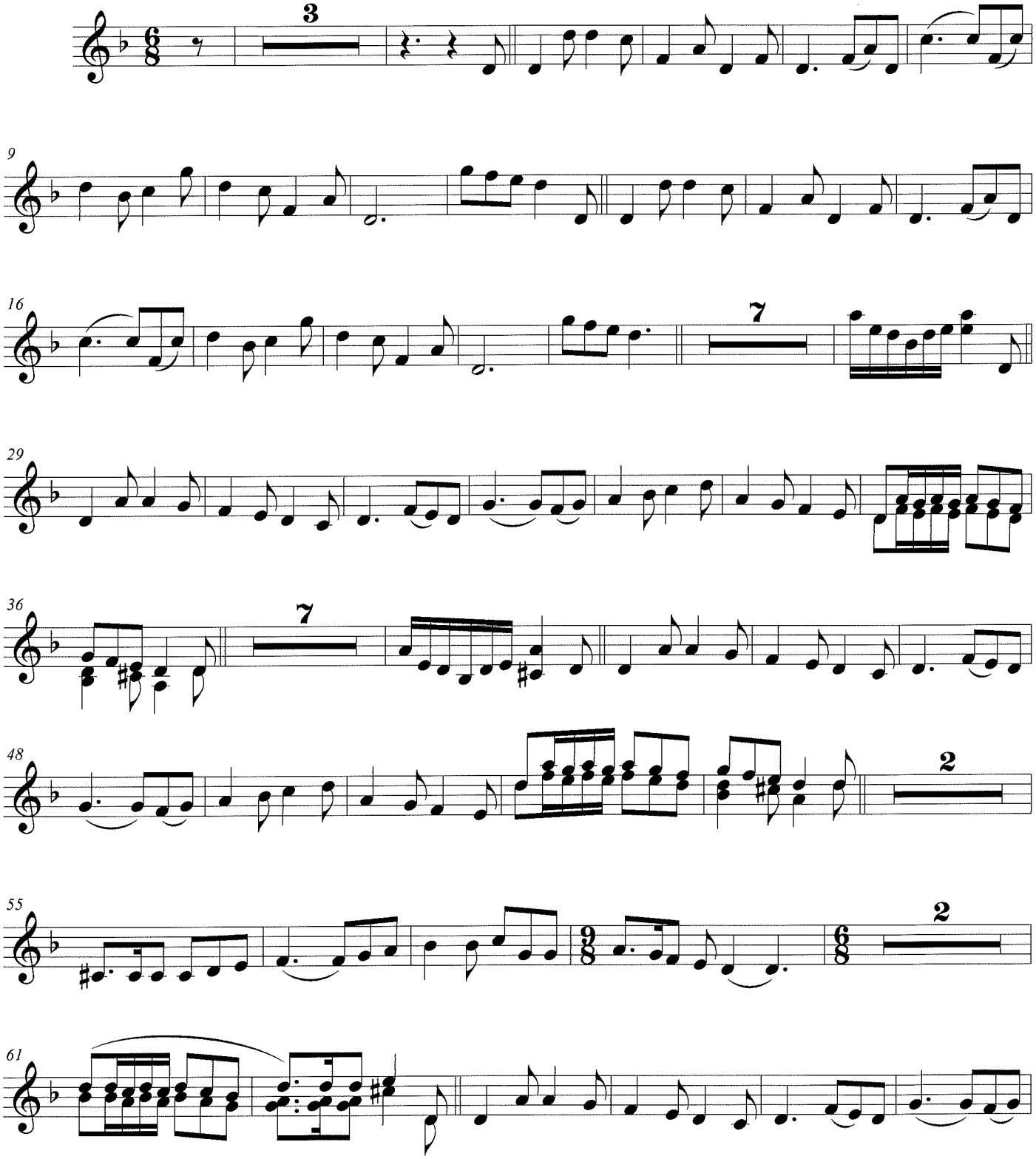

Glockenspiel

Psalm 96

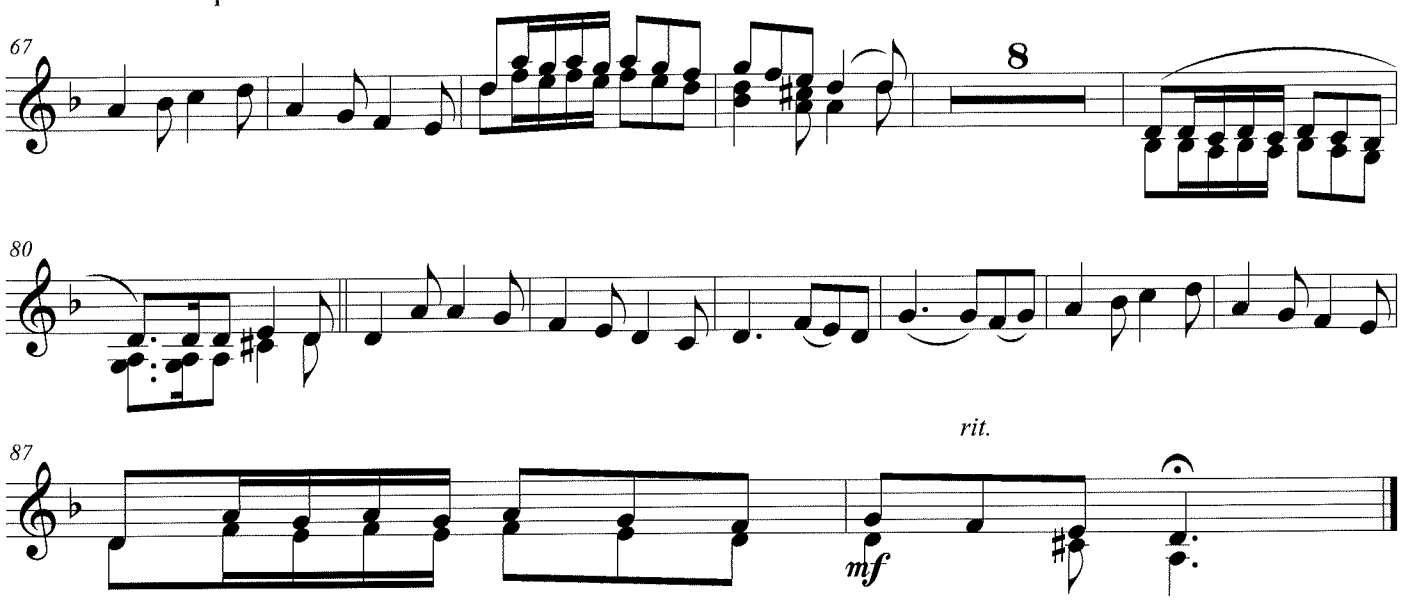

Cymbals

Christmas Gospel Acclamation

on Gesu Bambino

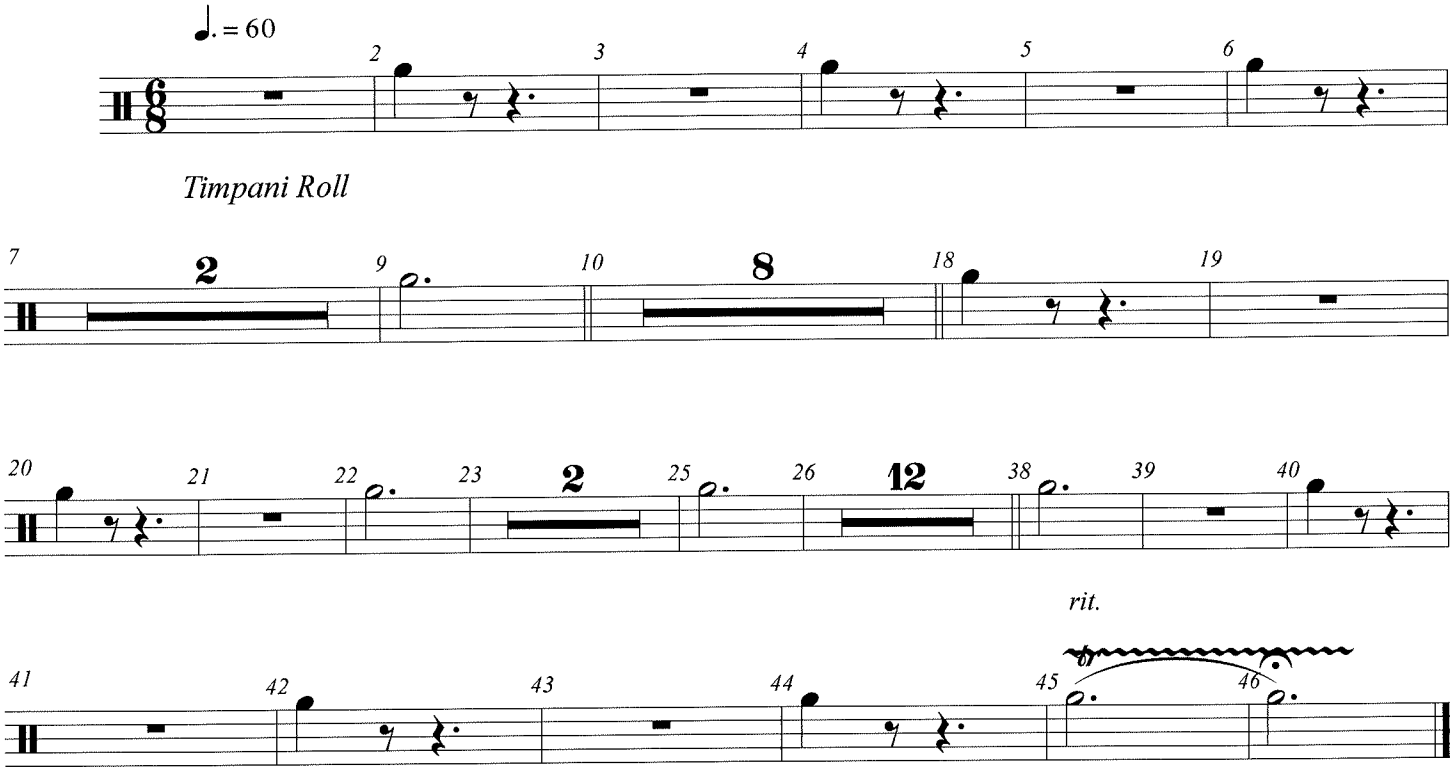

© 2018

Percussion

Post Gospel Acclamation

10:30PM ONLY

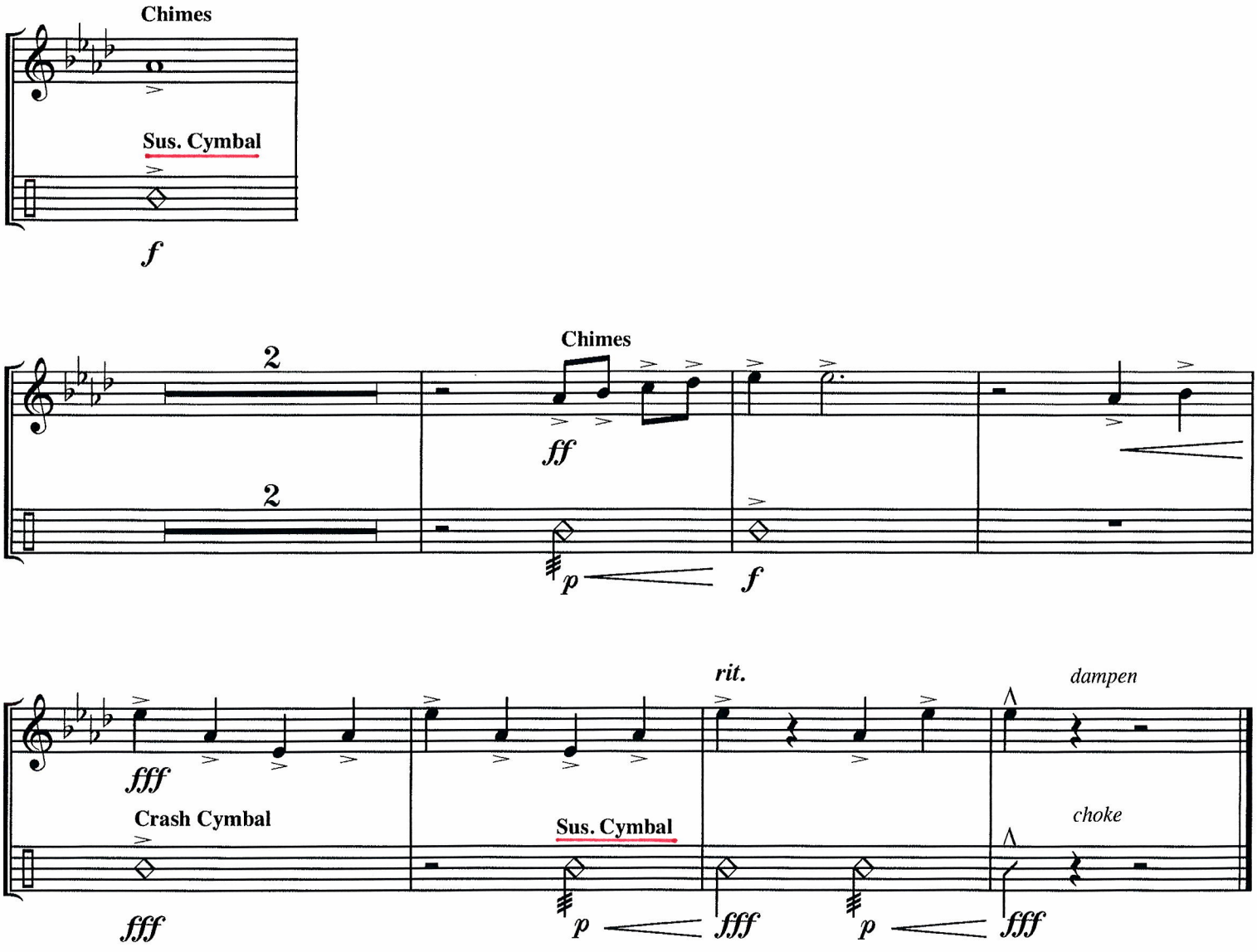

Offertory 1
Star with
Royal Beauty Bright
TACET

Percussion 1&2

snare drum
finger cymbals
tambourine
triangle
suspended cymbal

DO YOU HEAR WHAT I HEAR?

Words and Music by NOEL REGNEY *and* GLORIA SHAYNE
Arranged by HARRY SIMEONE
Orchestration arr. by BRANT ADAMS

Moderately (♩ = ca. 104)

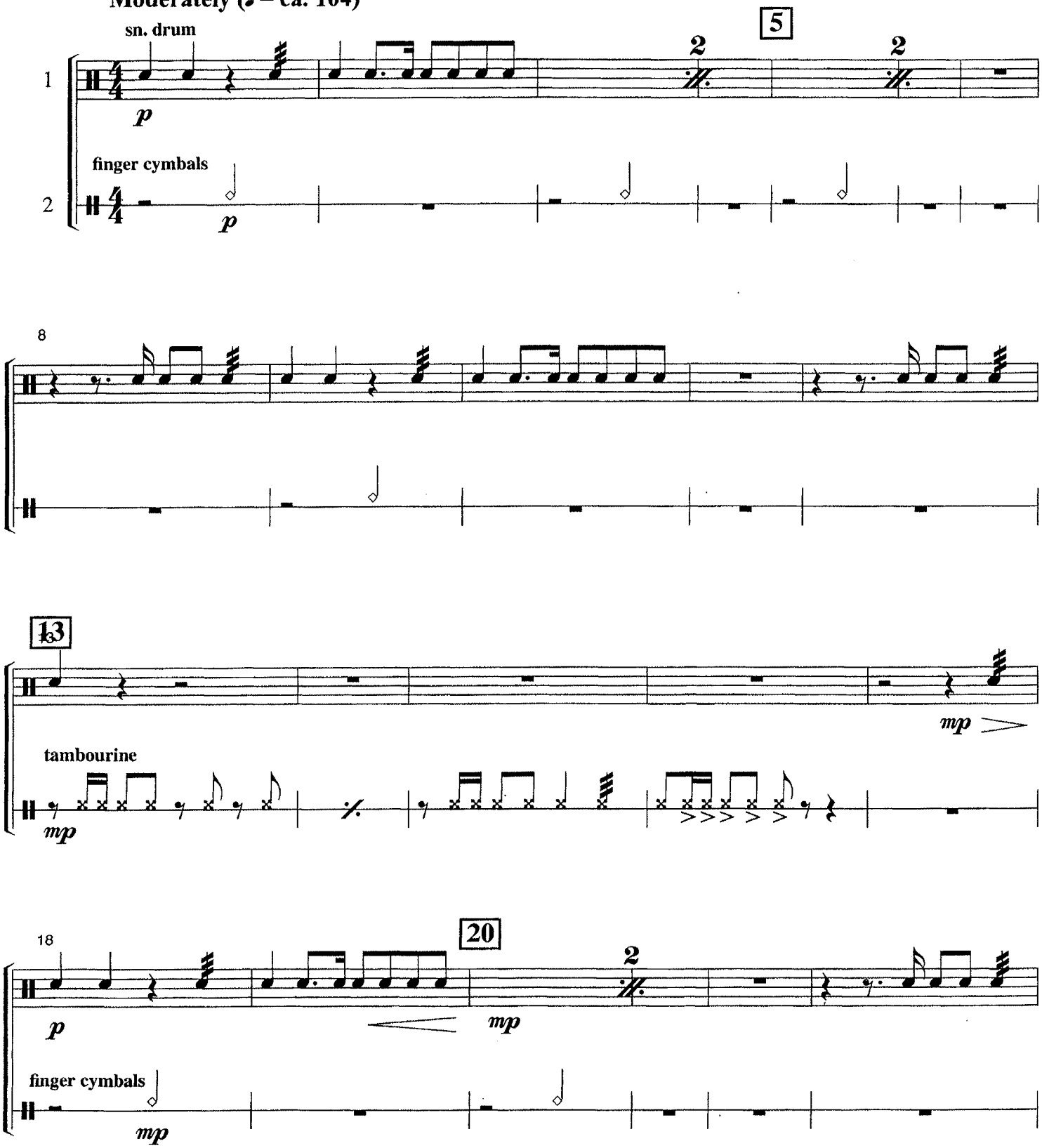

© 1962, Regent Music Corporation; this arrangement © 2006 Regent Music Corporation
(a division of Shawnee Press, Inc.; Nashville, TN)

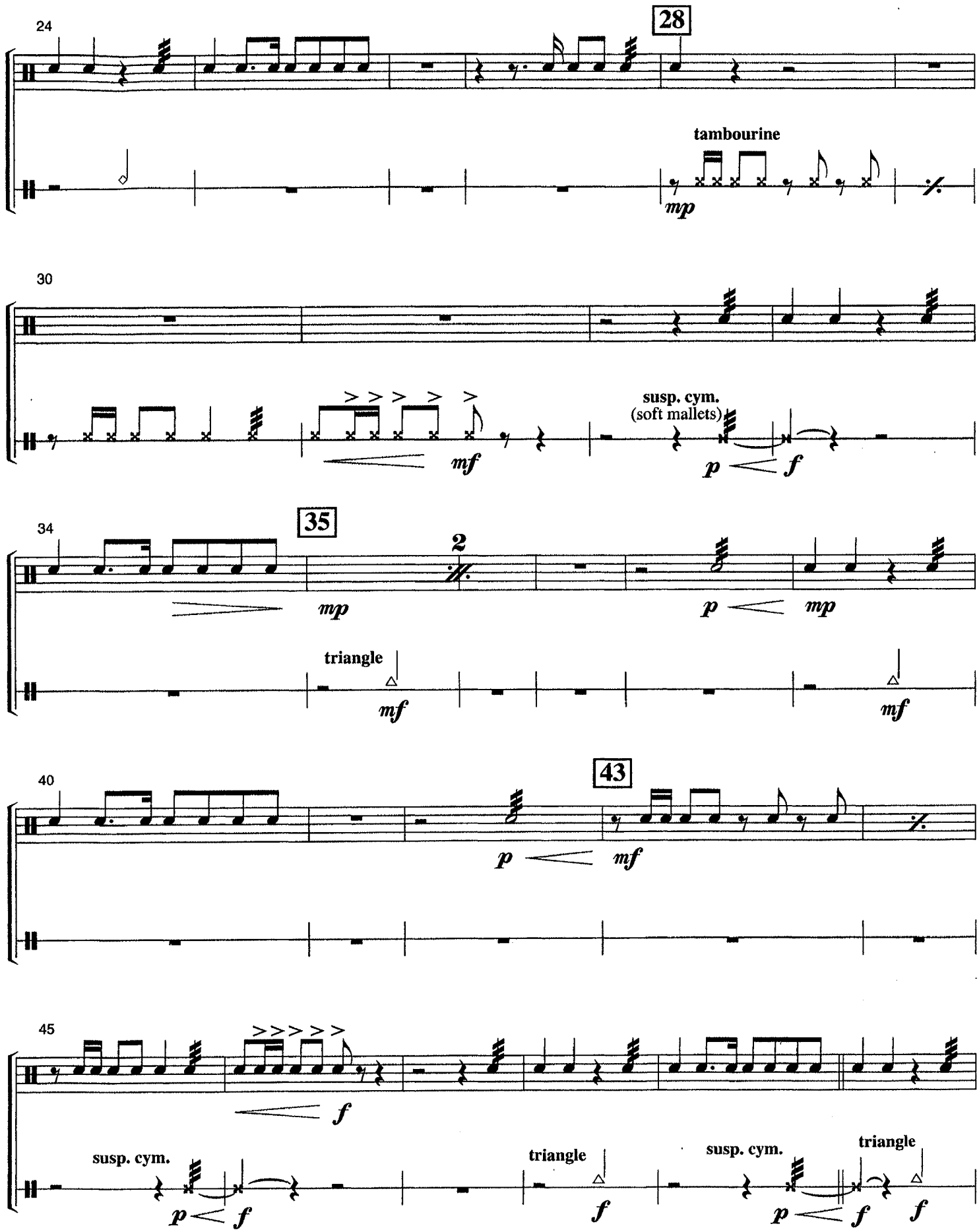
24
28
1
2
tambourine
mp
30
susp. cym.
(soft mallets)
mf
p
f
34
35
2
mp
p
mp
triangle
mf
mf
40
43
p
mf
45
f
susp. cym.
triangle
susp. cym.
triangle
p
f
f
p
f
f

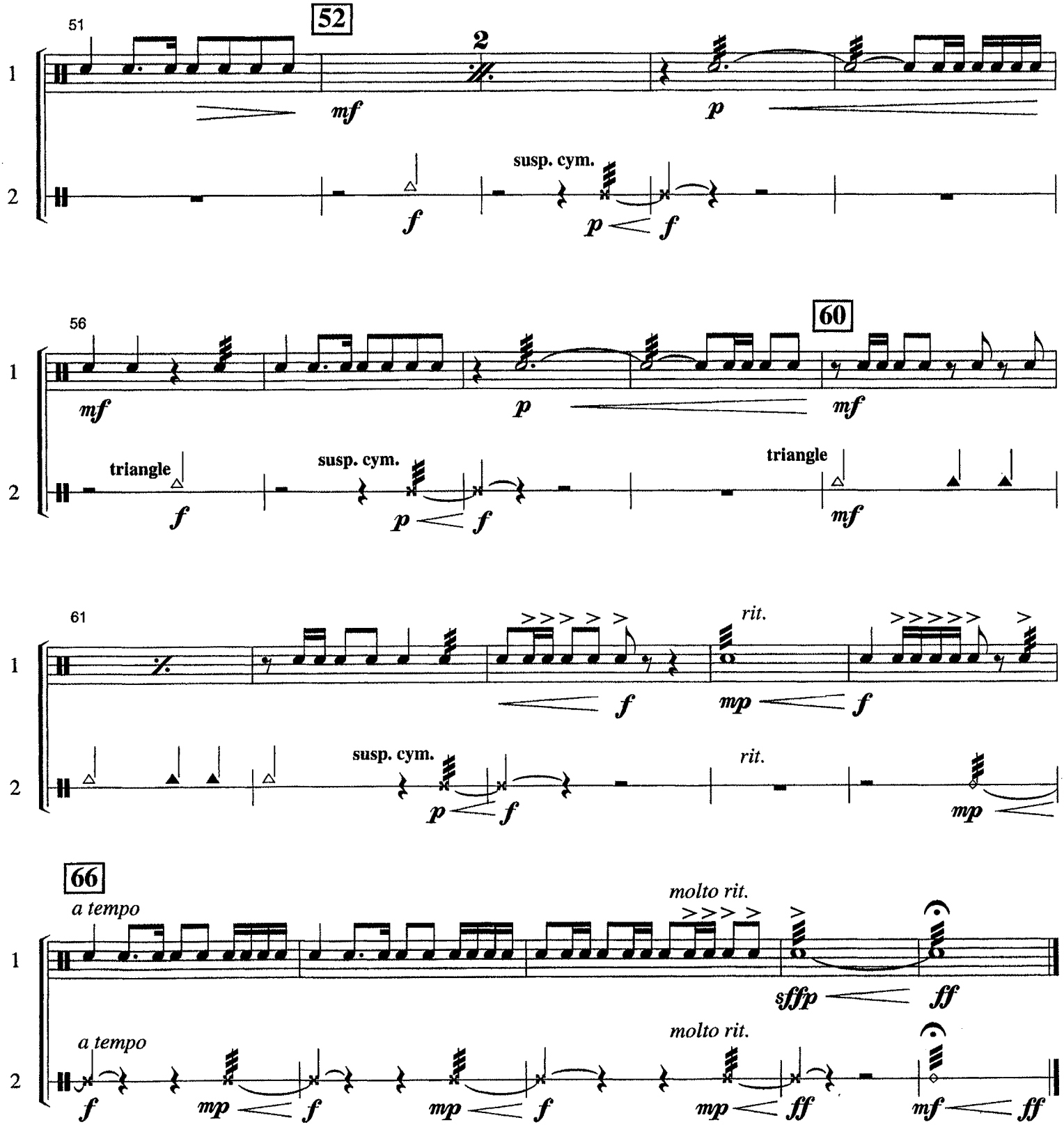
51
52
2
mf
p
susp. cym.
f
p f
56
60
mf
p
mf
triangle
susp. cym.
triangle
f
p f
mf
61
rit.
f
mp f
susp. cym.
rit.
p f
mp
66
a tempo
molto rit.
sffp
ff
a tempo
molto rit.
f
mp f
mp f
mp ff
mf ff

Crash Cymbals

Holy - Mass of St. Ann

Christmas

Ed Bolduc
R. Vanasdlen

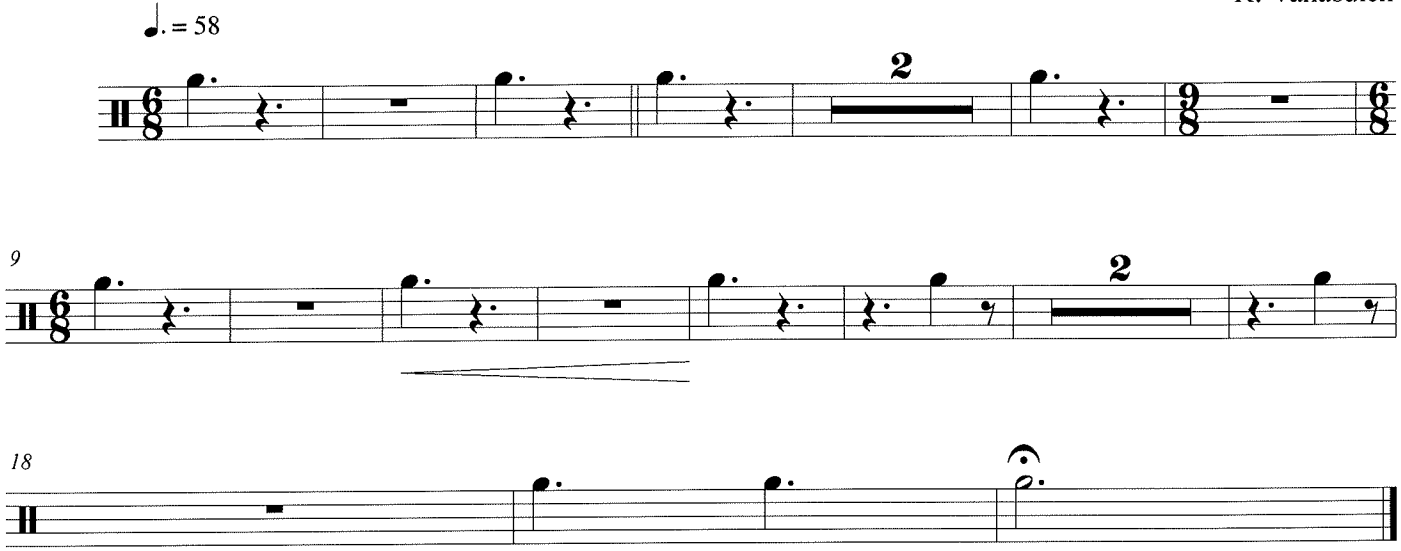

Mystery of Faith - We Proclaim Your Death, O Lord

Mass of St. Ann

Christmas

Glockenspiel

♩ = 92

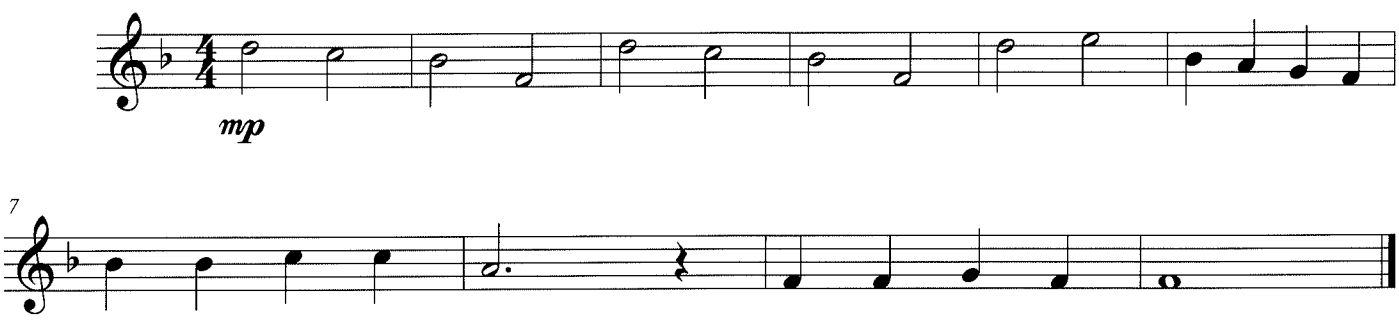

Glockenspiel

Great Amen - Mass of St. Ann

Christmas

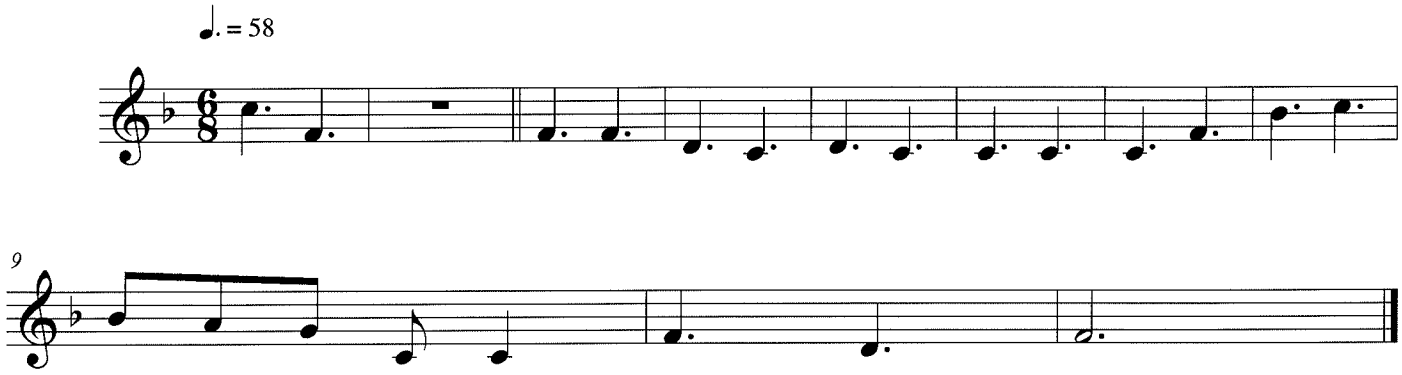

Glockenspiel

Christmas Lamb of God

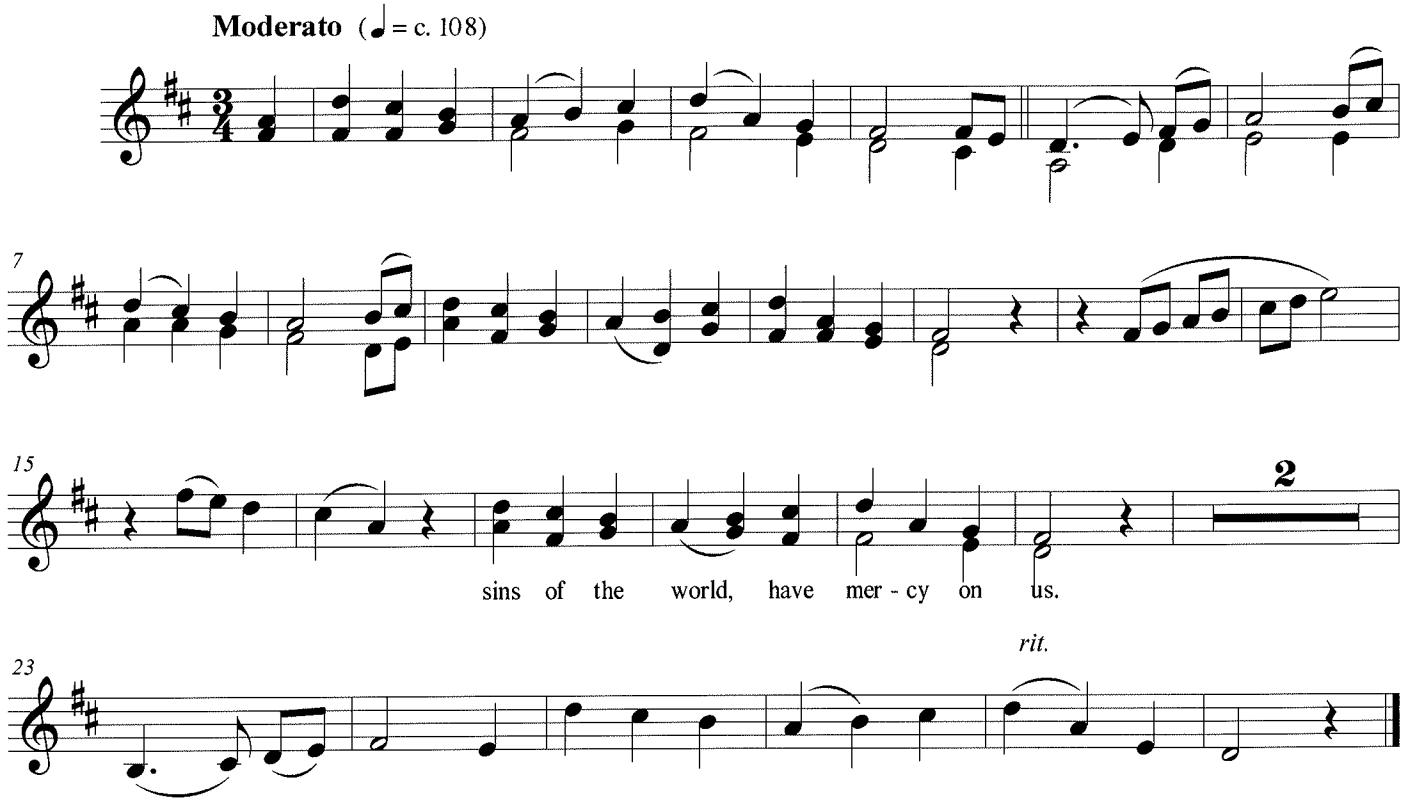

©

Percussion

Child of Peace

10:30pm ONLY

Music by **MARY MCDONALD**
Incorporating Tunes: **DONA NOBIS PACEM**
and **STILLE NACHT**
Orchestrated by Ed Hogan

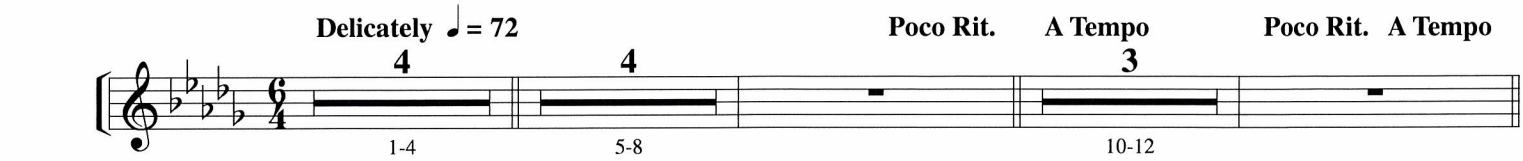

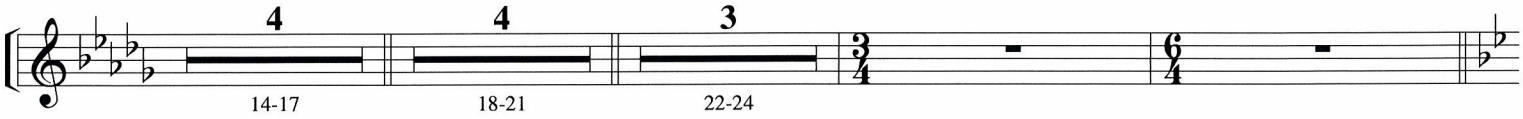

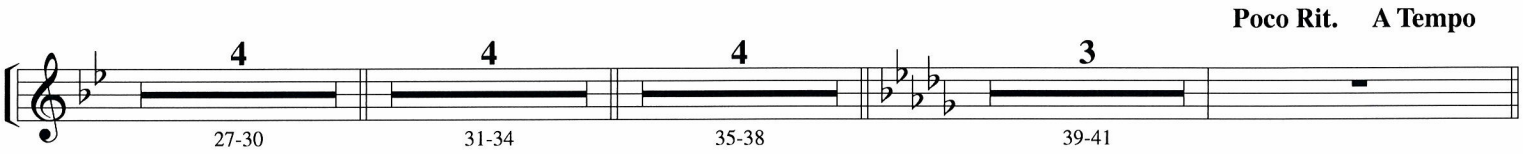

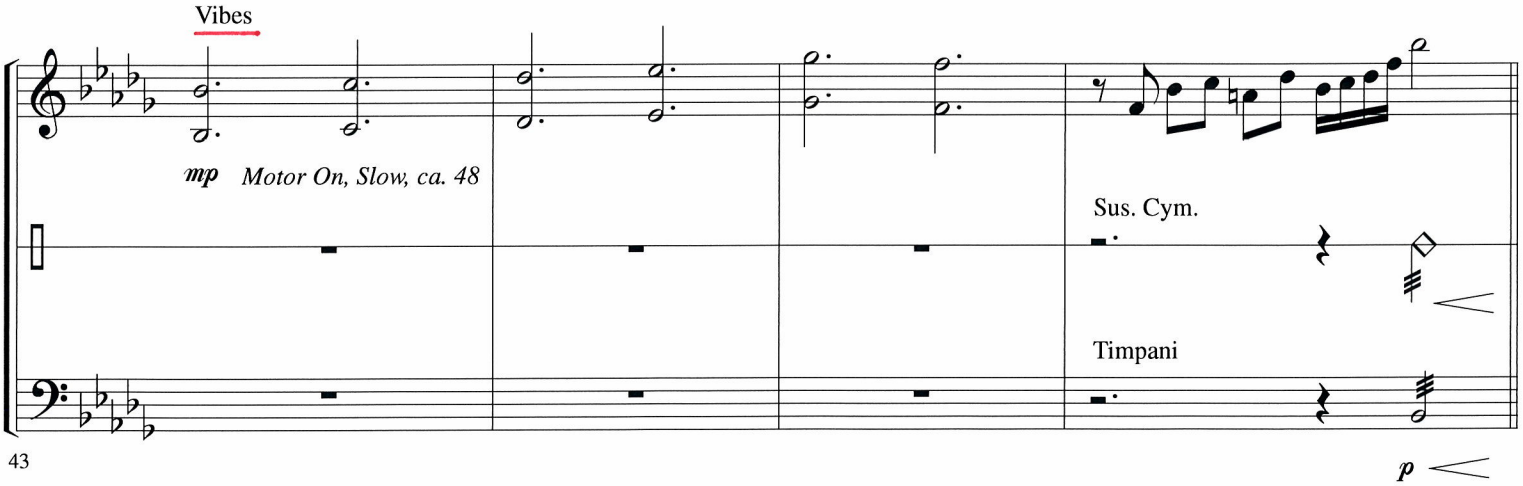

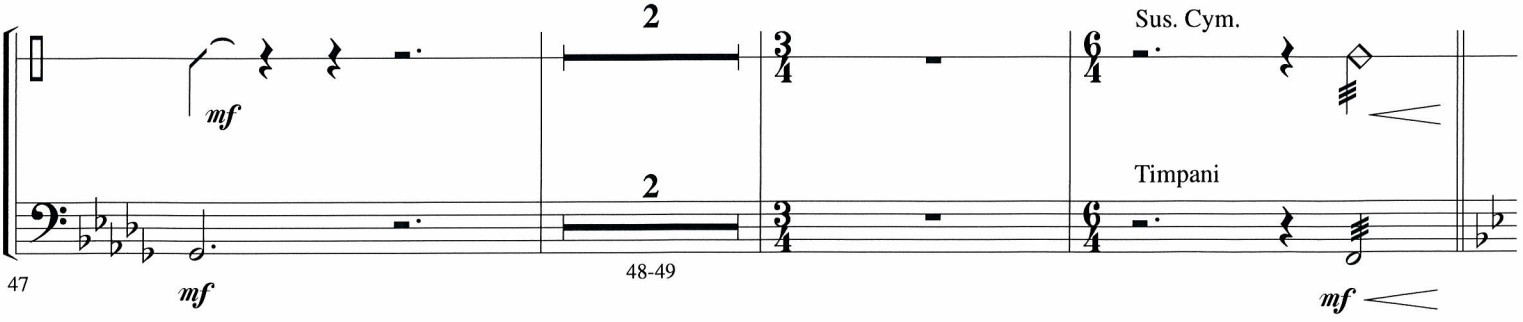

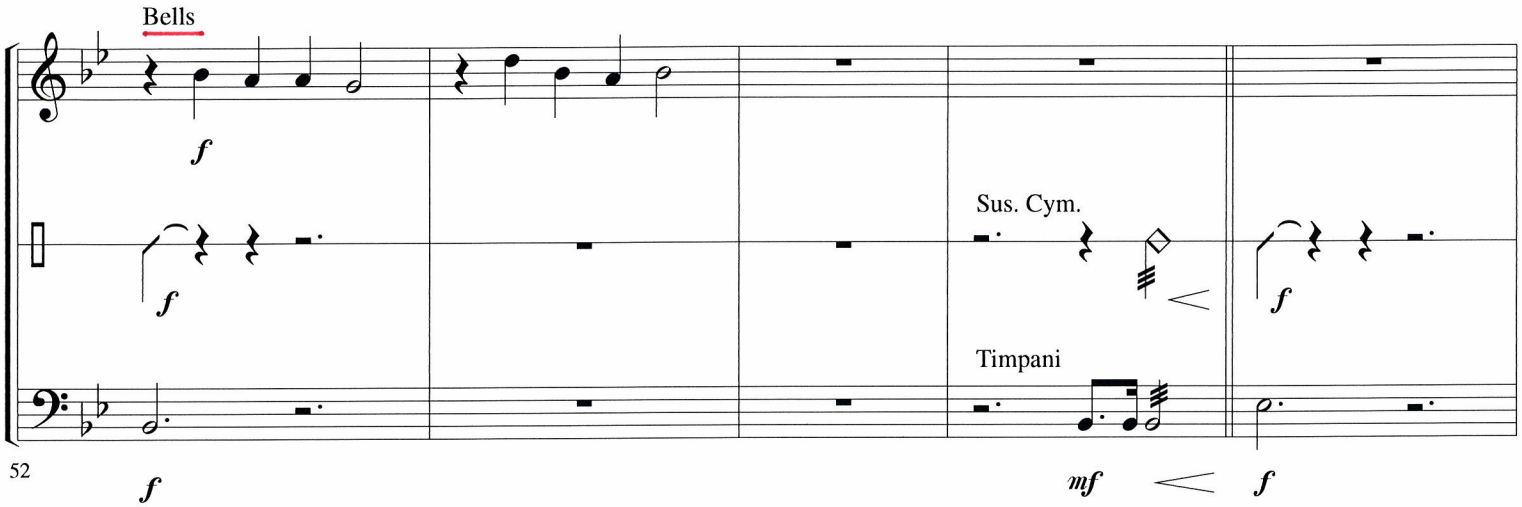
Bells
f
f
Sus. Cym.
Timpani
f
52
f
mf
f

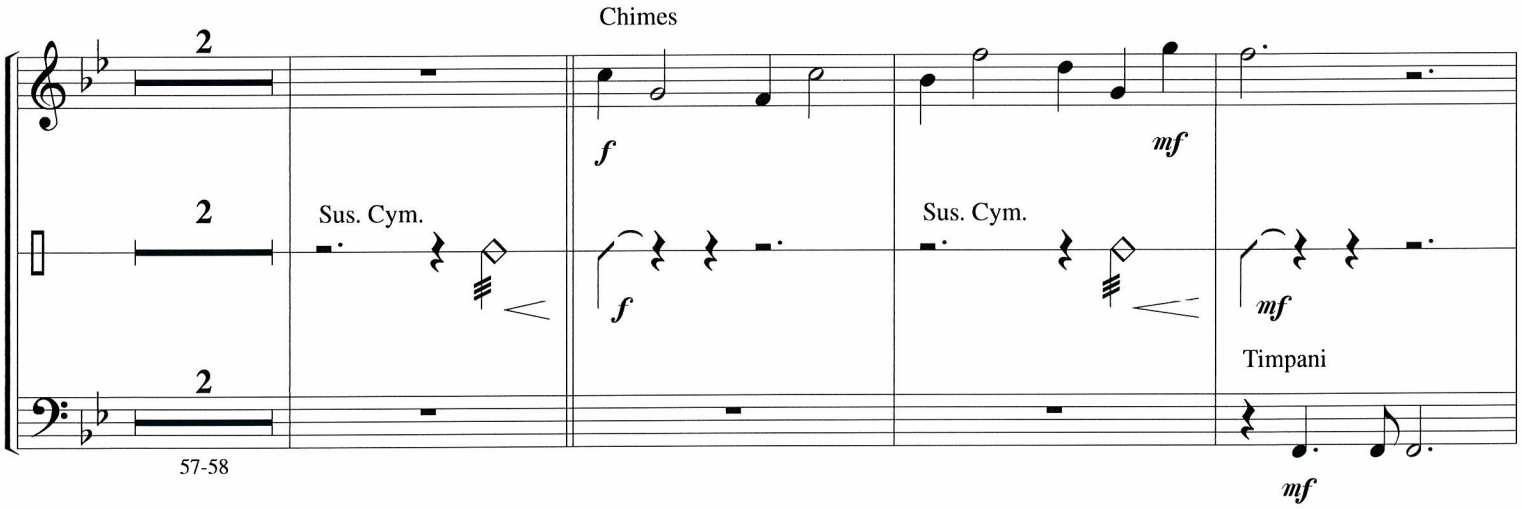
Chimes
2
2
2
Sus. Cym.
Sus. Cym.
f
f
mf
mf
Timpani
57-58
mf

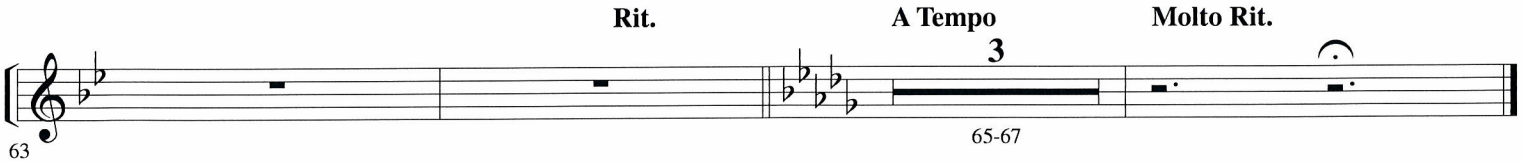
Rit.
A Tempo
Molto Rit.
3
63
65-67

10:45am ONLY

Communion 1

Night of Silence

TACET

Communion 2

Away in a Manger

TACET

Bells

Angels from the Realms of Glory

10:30pm ONLY

Communion Meditation

Christmas 2018

Moderato ♩ = 108

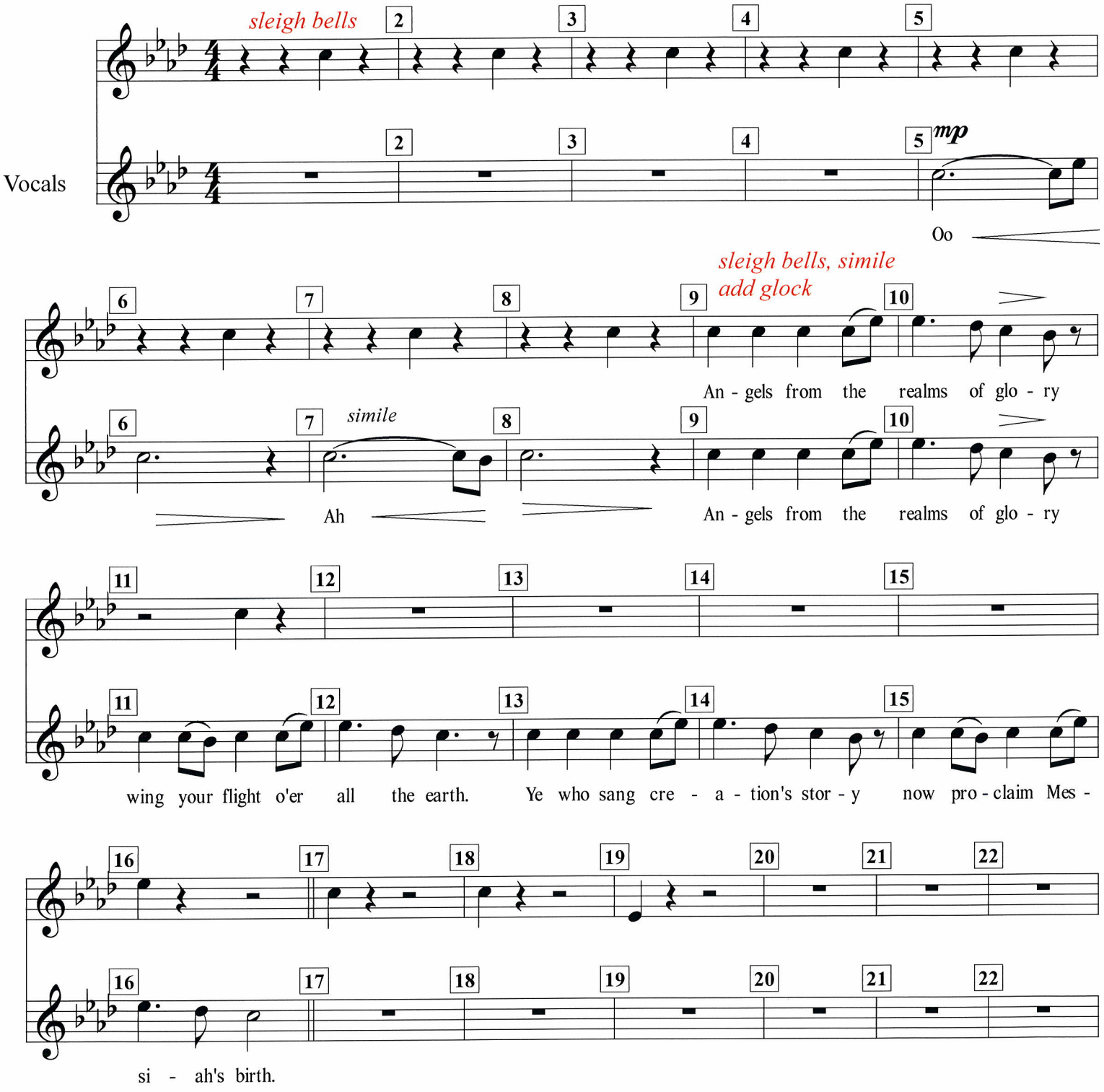

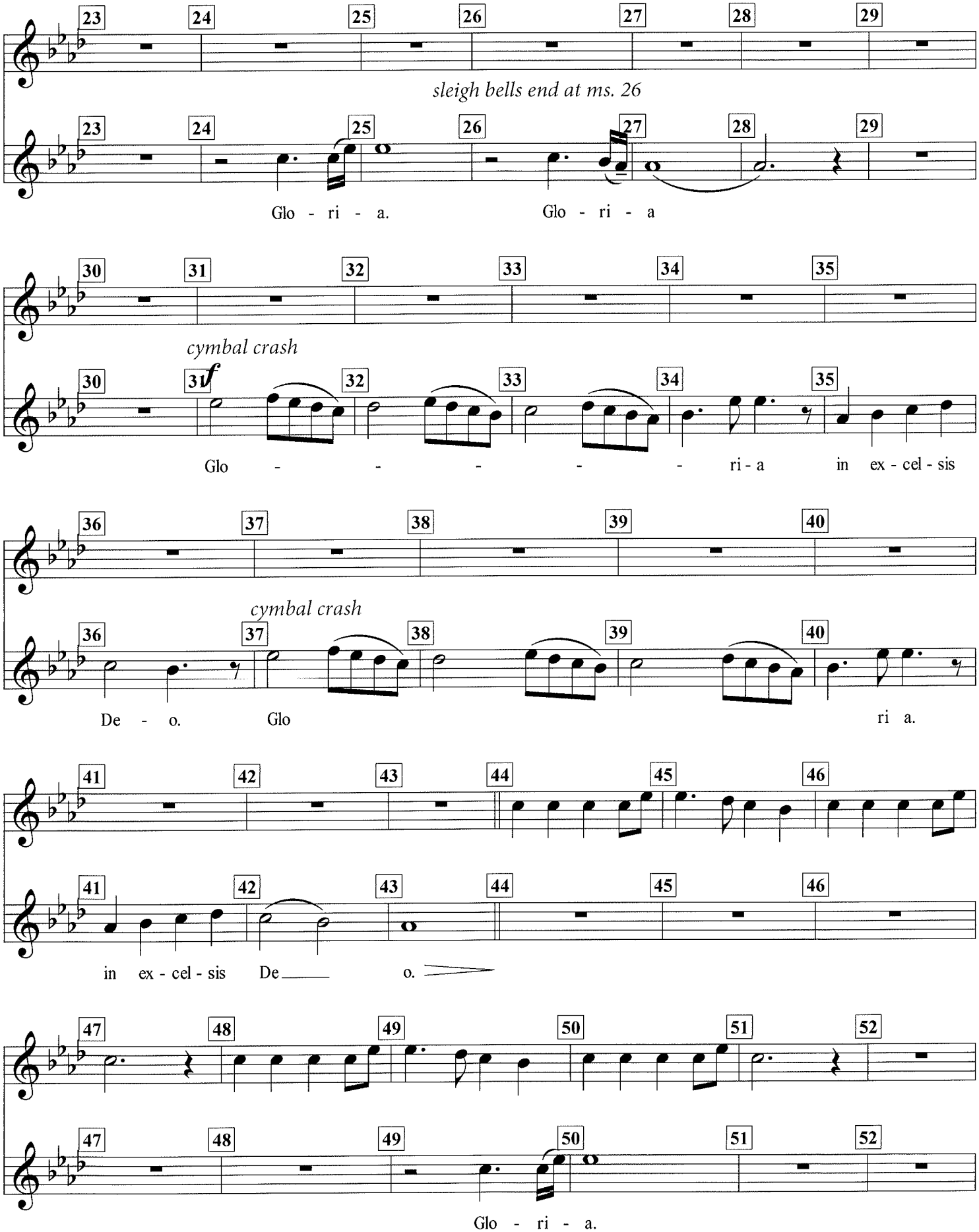
23 24 25 26 27 28 29
sleigh bells end at ms. 26
Glo - ri - a. Glo - ri - a
30 31 32 33 34 35
cymbal crash
f
Glo - - - - - ri - a in ex - cel - sis
36 37 38 39 40
cymbal crash
De - o. Glo ri a.
41 42 43 44 45 46
in ex - cel - sis De o.
47 48 49 50 51 52
Glo - ri - a.

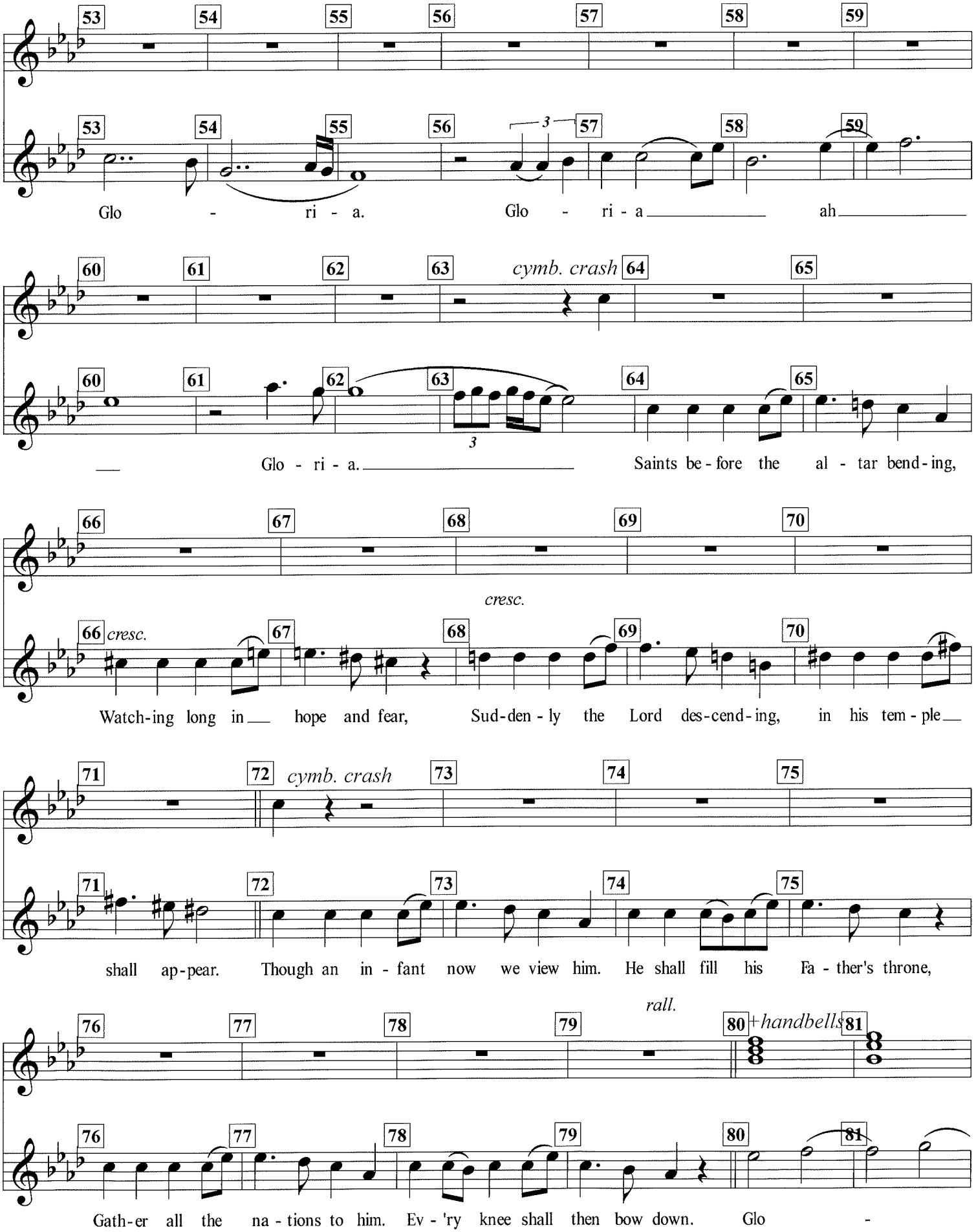
53 54 55 56 57 58 59
Glo - ri - a. Glo - ri - a ah
60 61 62 63 cymb. crash 64 65
Glo - ri - a. Saints be - fore the al - tar bend - ing,
66 67 68 69 70
cresc.
Watch - ing long in hope and fear, Sud - den - ly the Lord des - cend - ing, in his tem - ple
71 72 cymb. crash 73 74 75
shall ap - pear. Though an in - fant now we view him. He shall fill his Fa - ther's throne,
rall.
76 77 78 79 80 +handbells 81
Gath - er all the na - tions to him. Ev - 'ry knee shall then bow down. Glo -

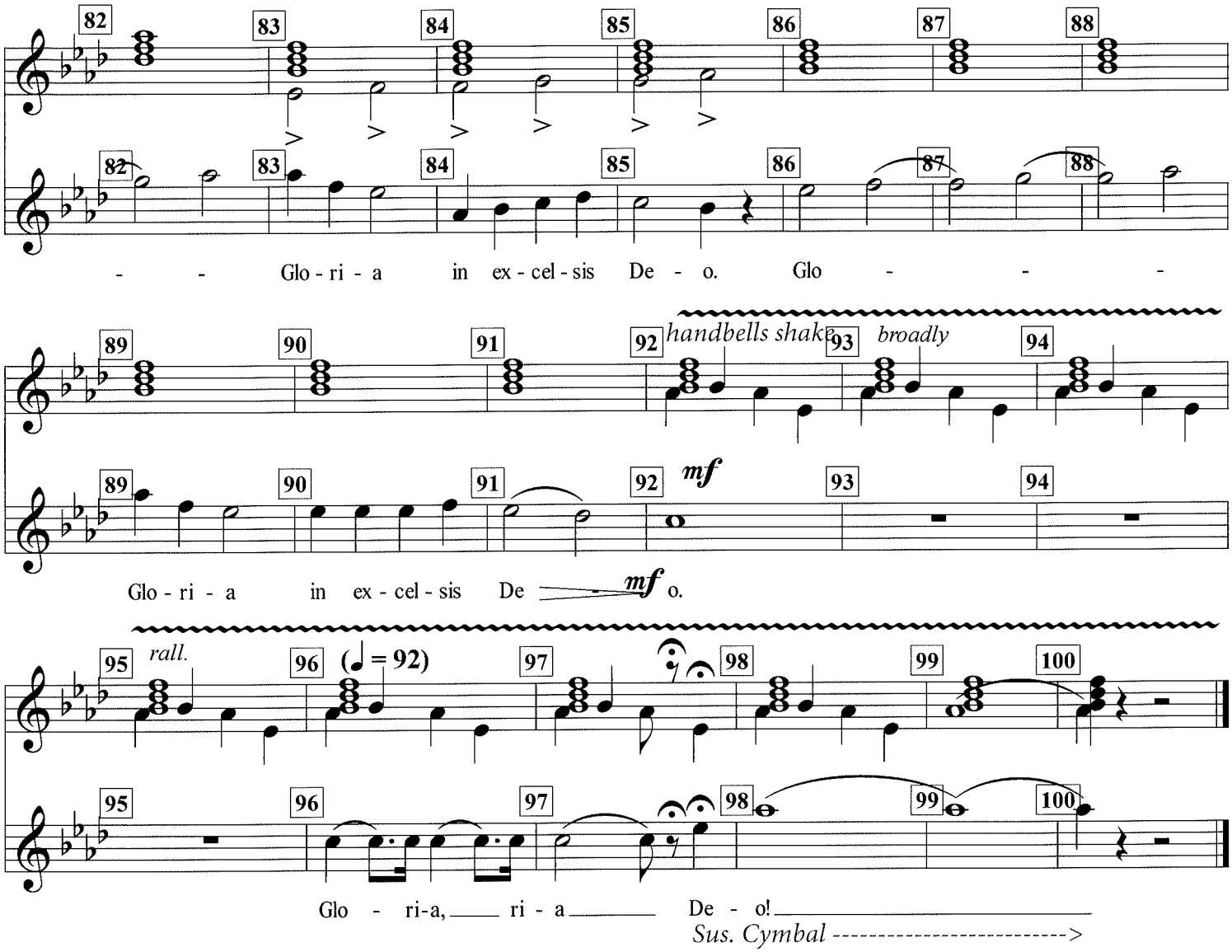

Handbell shake goes through the rest in ms 97

As performed by Trans-Siberian Orchestra

10:45am ONLY

Christmas Eve/Sarajevo 12/24

MALLET PERCUSSION
(Bells/Xylophone)

Words and Music by
PAUL O'NEILL and ROBERT KINKEL
Arranged by Bob Phillips

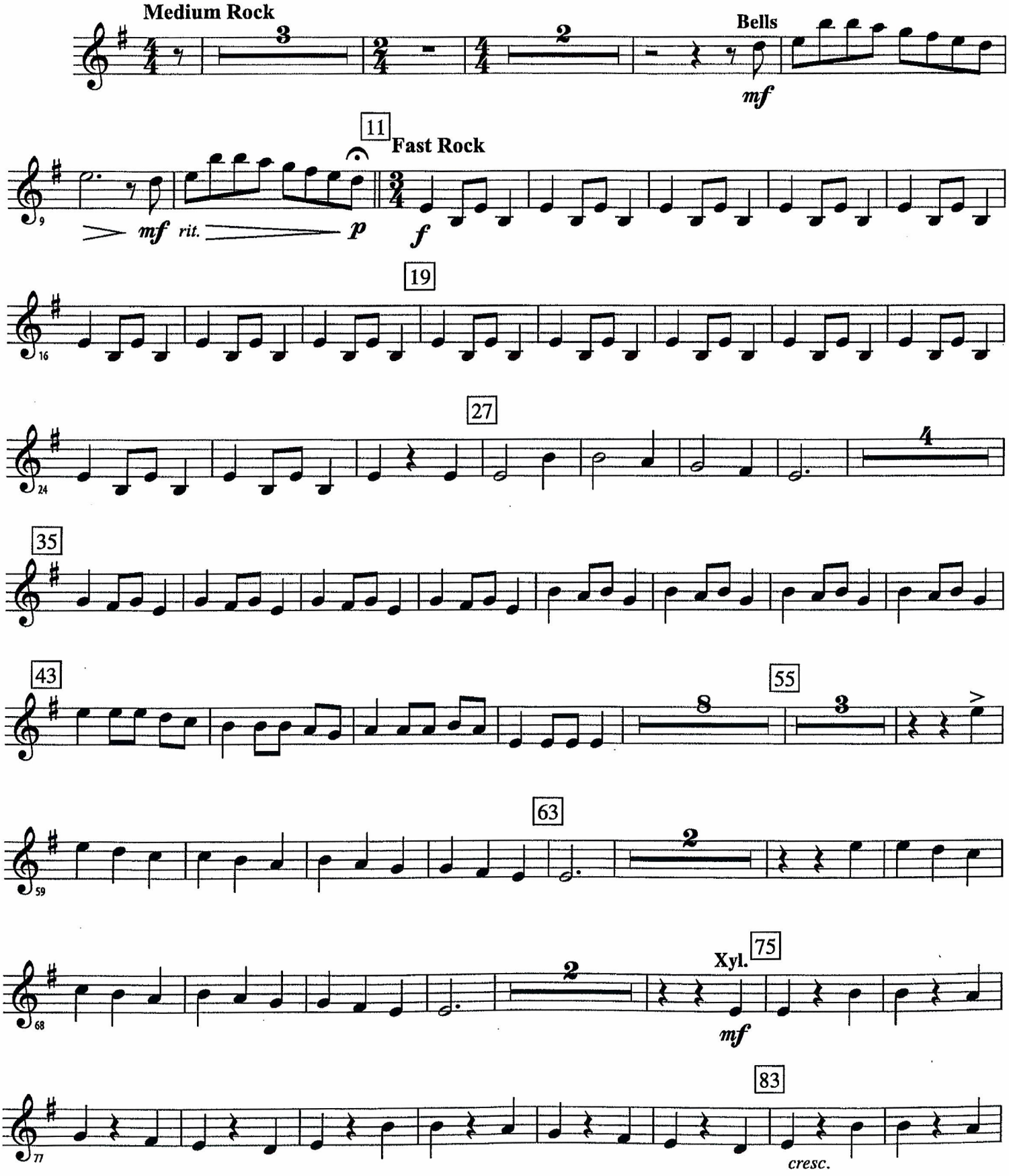

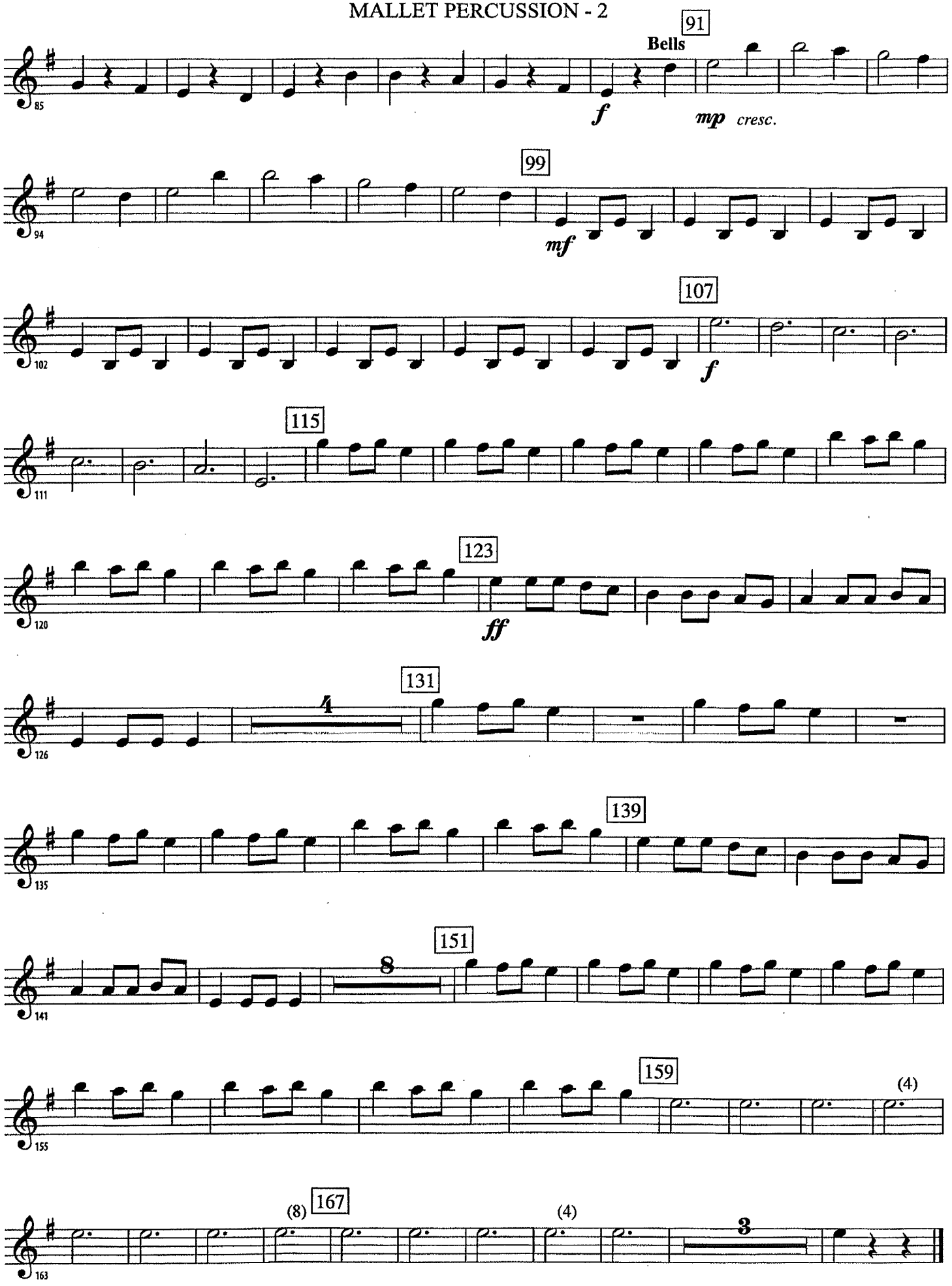
91
Bells
85
f
mp cresc.
99
94
mf
107
102
f
115
111
123
120
ff
131
4
126
139
135
151
8
141
159
155
(4)
(8)
167
(4)
3
163

Joy to the World

Please note: The priority must be the cymbals, both suspended and crash.
Please alternate your cymbals and the chimes as needed.

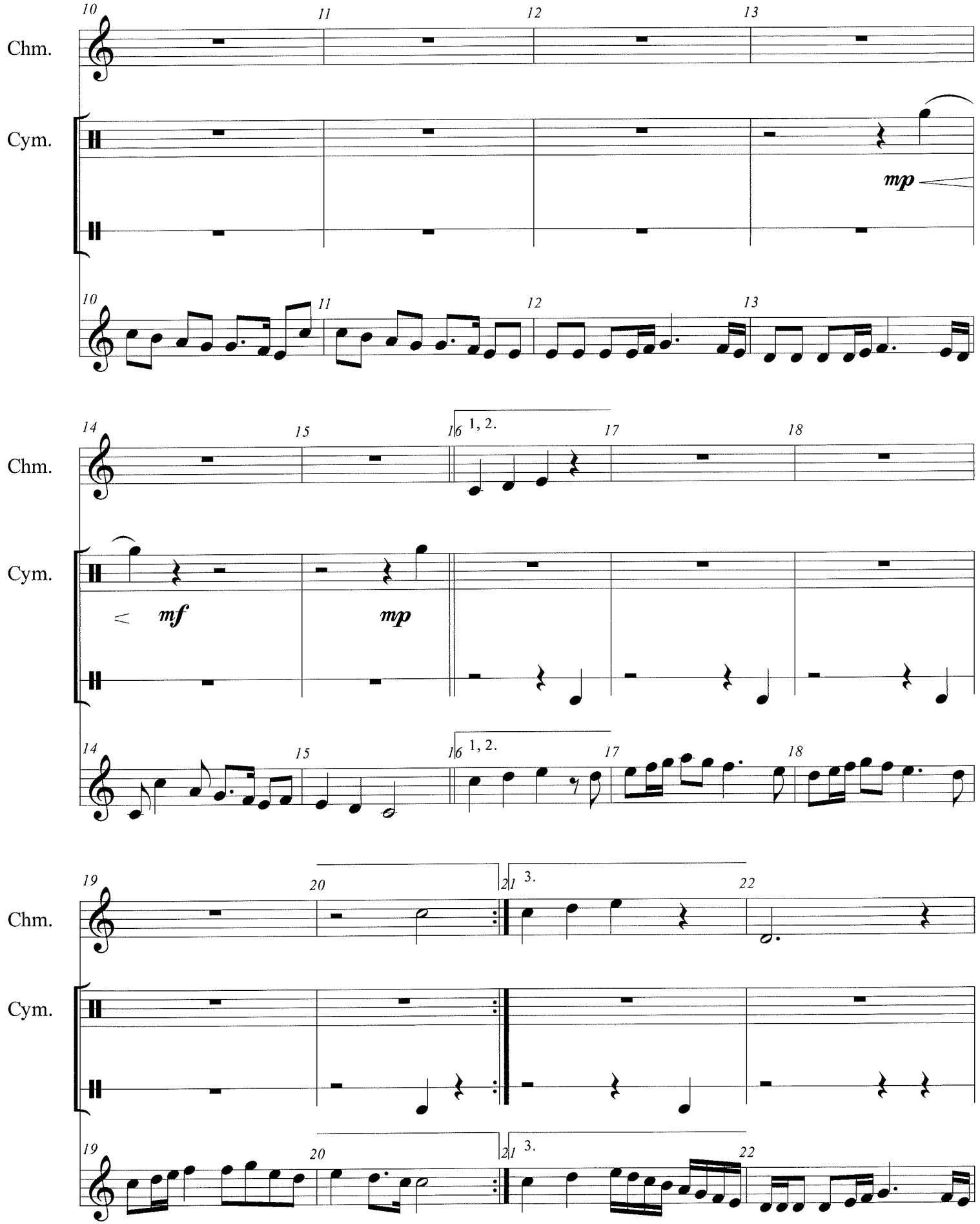
Chm.
Cym.
mp
Chm.
Cym.
mf
mp
1, 2.
Chm.
Cym.
3.

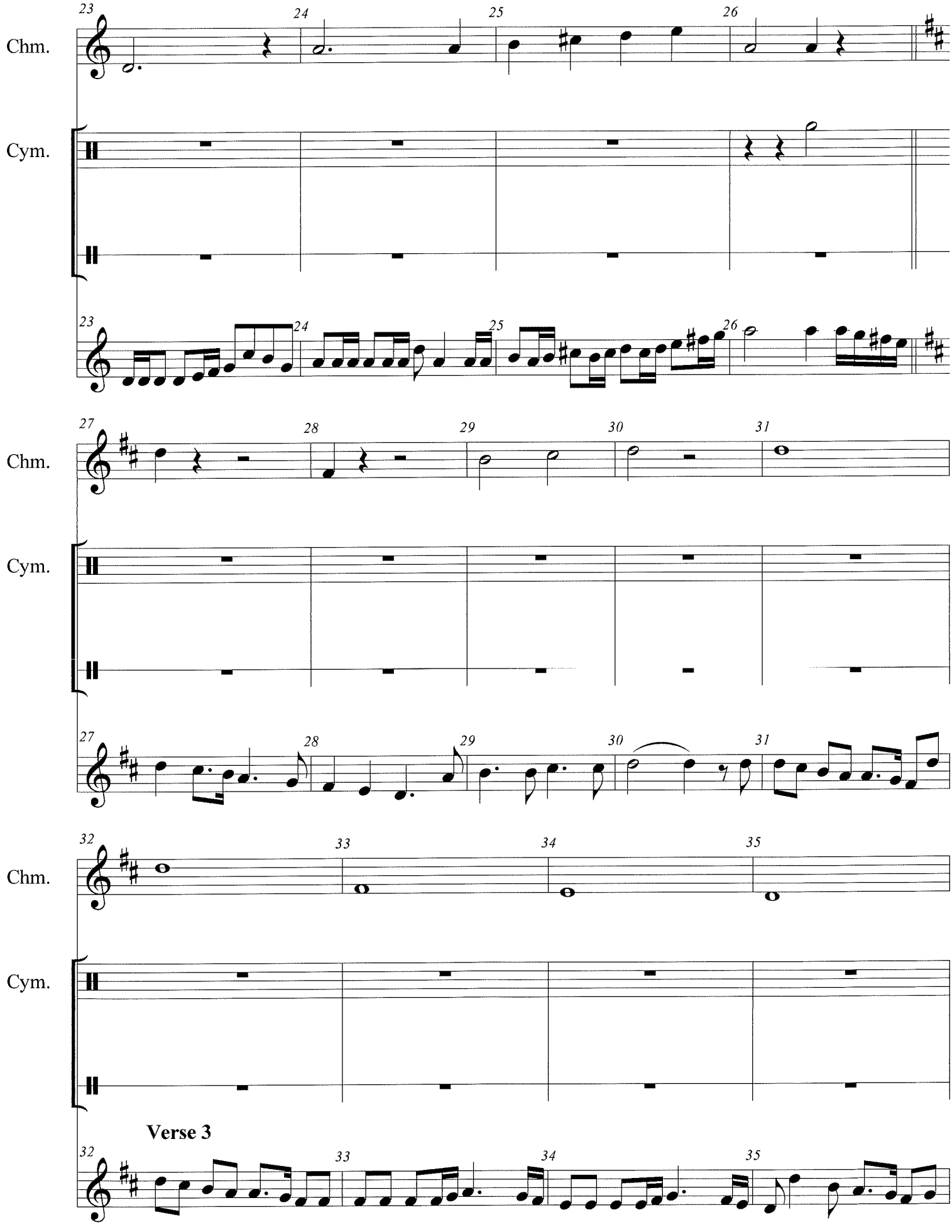
Chm.
Cym.
Chm.
Cym.
Chm.
Cym.
Verse 3

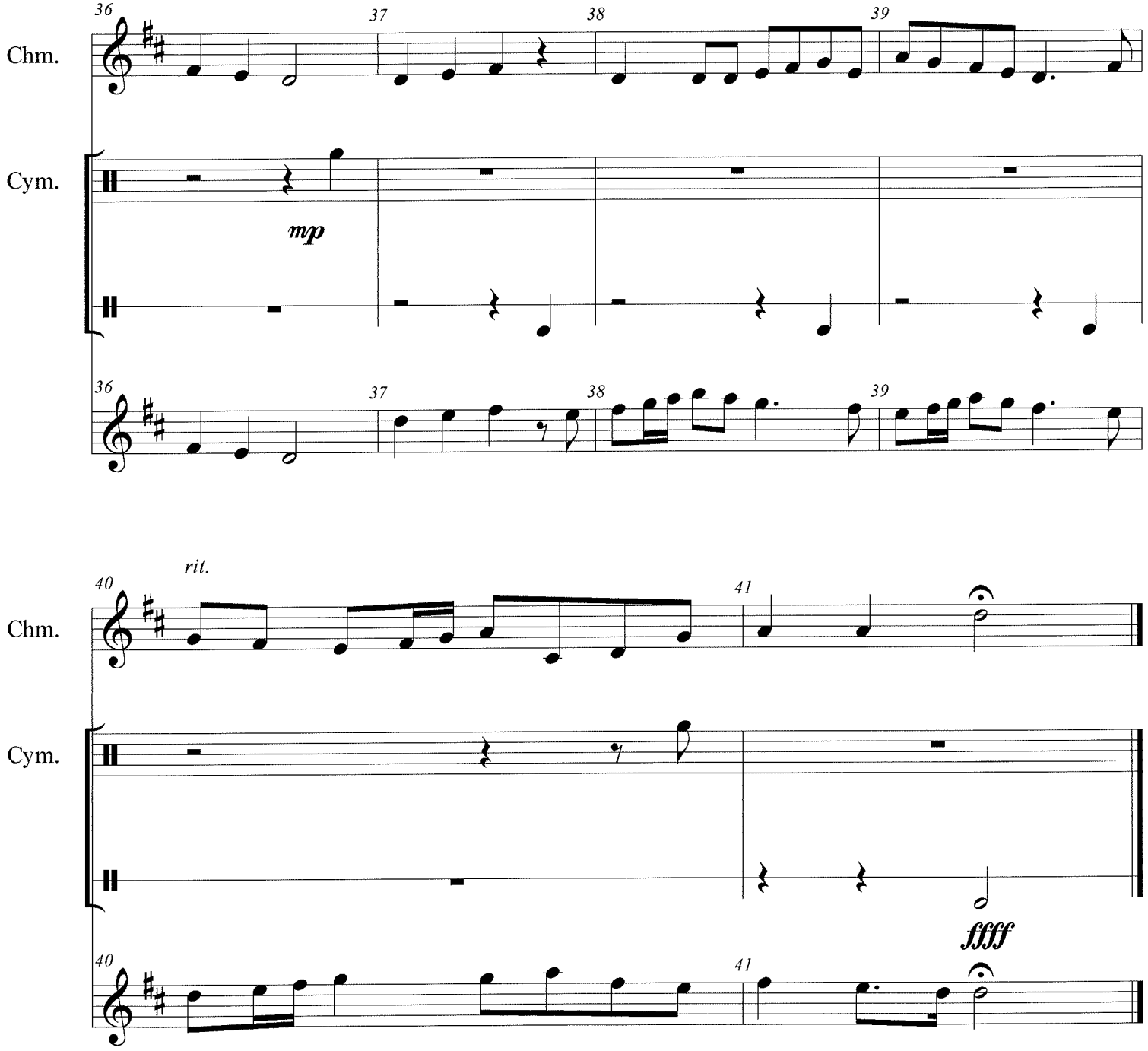
36
37
38
39
Chm.
Cym.
mp
36
37
38
39

rit.
40
41
Chm.
Cym.
ffff
40
41

10:30pm ONLY

Postlude

And the Glory of the Lord

TACET